Morning Edition

Edmonton Daily Bulletin.

Morning Edition

VOL. IV., NO. 204. EDMONTON, ALBERTA, TUESDAY, APRIL 7, 1914. TWELVE PAGES TODAY PRICE FIVE CENTS

FINANCE MINISTER WHITE AFFIRMS PARTY'S ADHERENCE TO NATIONAL POLICY

$2,000,000 Working Capital By-Law Is Defeated---Ex-Mayor Short's Street Numbering Scheme Endorsed

THROUGHOUT NIGHT CITY OFFICIALS WORK HARD COUNTING VOTE

At Five O'clock Returns Received at City Offices Indicate Defeat of Two Million Dollar Working Capital With Cemetery Bylaw in Doubt—Numerical Numbering is Approved

At five o'clock this morning, when the Bulletin went to press with the last edition, the counting of the votes for and against the twenty-three money bylaws had not been completed, but from partial returns received at the city clerk's office it is known that th eworking capital bylaw is defeated, and cemetery bylaw in doubt. All other bylaws were endorsed by varying majorities. Ex-Mayor Short's all-numerical re-numbering scheme received a small majority at the east and north end polls, and it is thought this majority will be largely increased when the favorable south side and west end polls are all in.

The working capital by-law did not get unequivocal endorsation, even in the administration stronghold in the east end. It went under at the Kinistino avenue poll, and it was defeated by fifty at the Alex. Taylor school. At the south side and west end polls there was no doubt of the hostility of the ratepayers to the by-law.

Antipathy to the cemetery by-law was not so strongly evidenced, but the votes in the polls already received are very close, and the general opinion at the city hall was that the remaining polls would effectually seal its fate.

The vote is still running very close on the cemetery bylaw, and the final result will not be known until the last ballots are counted. All the other bylaws, with the exception of that to provide $2,000,000 working capital have good majorities. In the total, though, they received adverse votes in some polls.

While opposition to some of the bylaws crystallized in the Edmonton Property Owners' Association, the vote makes it quite evident that many who have no conection with the association, or at least are not members registered their votes against different measures.

Speaking broadly, the west end voted against the working capital, the three refund bylaw, the stores and works and the cemetery site bylaw. The south side went about the same way.

Opposition to the cemetery site developed in the east end as well as at some of the west end and south side polls.

The poll on Kinistino avenue, No. 9, registered a majority of fourteen votes against the working capital bylaw; the vote being 154 in favor and 168 against.

Officials Theratened Strike.

Two small strikes occurred among deputy returning officers and poll clerks about half-past one o'clock this morning. At McCauley school word was telephoned to City Clerk Cox that it would be impossible to finish counting the votes before seven or eight o'clock this morning, and they wanted to know if they could not go home and finish the count in the morning. The city clerk, by the use of a good deal of diplomacy, finally persuaded the men to keep on working as hard as they could. He pointed out that the entire vote might be invalidated if the ballot boxes were left unsealed, or the counting discontinued after once started. The other incipient strike took place in the east end south side poll, where the counters were just about in despair along about two o'clock. Only one box full of ballots had been counted at that time, said the deputy, and there was another one still unopened. They went ahead with the work, however, after City

(Continued on Page Two)

Seven Firemen Nearly Lose Lives In Fire In Wholesale District

Early Morning Blaze Breaks Out In Six-Storey Warehouse of Tees & Persse, Seventh and Peace—At Four O'clock Fire Was Under Control After Hard Battle

Seven city firemen, including Chief Lauder, had a narrow escape from death at a fire early this morning in the big six-storey Tees & Persse wholesale building at Seventh street and Peace avenue. They were taken out of the building in an unconscious condition from the effects of smoke, and at four o'clock one or two of them were still in a comatose state, while the others were suffering severely from their terrifying experiences.

The names of the firemen are: Chief Lauder, Captain Dutton, Lieut. Ferguson, and Firemen Newman, Williamson and Decker, all of No. 2 station, and Fireman MacGregor, of No. 4 station.

The alarm was rung in at 2.20 by Constable Macdonald, who saw smoke issuing from the basement. The blaze did not appear at first to be of a very serious character. The firemen, under the direction of Chief Lauder, broke the basement windows and inserted several lines of hose, while some of them went into the basement, right in the midst of the dense volumes of smoke, and prepared to fight the flames.

First Fireman Overcome

Captain Dutton was the first to be overcome, and hardly had he been pulled out by timely rescuers than some of the others got into difficulties, and the extraordinary sight was seen of firemen being pulled out of the burning basement, one after another, the while fierce tongues of flame endangered the whole building.

A large number of city policemen, under the command of Inspector Haig, were in attendance, and the city ambulance and patrol were requisitioned to take the men to No. 2 station, where they were immediately put to bed and attended by Dr. Forin, who soon responded to the emergent call.

Most Seriously Injured

Those in the more serious condition were Chief Lauder, who, however, returned to the fight at 4.30; Capt. Dutton and Lieut. Ferguson. Dr. Forin told the Bulletin that he expected them to soon recover. The other men, although feeling very ill, were able to talk after about half an hour.

The fire this morning was burning for over two hours. It was confined to the basement, although the contents of the whole building may suffer from smoke. Had it not been for the unfortunate occurrences, the flames would have been subdued much sooner.

James Gordon Bennett

THE PROPRIETOR of the New York Herald, who has been critically ill at Cairo, but lately has improved considerably.

SIR EDW. CARSON MAY RUN AGAINST PREMIER ASQUITH

Unionists of East Fife Are Now Keenly Anxious For a Contest

By Bulletin Leased Wire.

LONDON, April 7.—"The latest rumor," says the Daily Chronicle, "is that Sir Edward Carson is going to resign his seat to fight the prime minister."

Should there be any chance of a contest in East Fife, Premier Asquith will speak at Leven on Thursday night and in the meantime several Liberal meetings have been arranged for today and Wednesday.

It appears that the Ulster members of the Unionist executive of East Fife are very strongly opposed to the idea that Premier Asquith should have a walk-over, and are moving heaven and earth to get somebody to oppose him. They are ready with money, and are prepared to flood the constituency with missionaries from Ulster.

FRENCH RESIDENTS COME TO ALBERTA

Fall River and New Bedford People Are Impressed With Western Possibilities

By Bulletn Leased Wire.

BOSTON, April 6.—A large number of leading French residents of Fall River and New Bedford headed by Pierre LeBrecque and Edward Pepin, are selling their property to settle in Alberta.

LeBrecque and Pepin recently returned from a 3,000 mile Canadian tour in which they visited the principal towns and cities in Alberta, Manitoba and Saskatchewan. They brought back glowing accounts of the possibilities there. Many wage earners who hear the wages range from 35 to 40 cents an hour in Alberta will join the colonists. LeBracque is selling his store in Fall River. Most of those people are former Quebec residents who removed to Massachusetts years ago.

ATTEMPTED TRAIN WRECK.

Washington, Penna. April 6.—An attempt to wreck a train on the Baltimore and Ohio railroad near Snowden, Penna., was made early today by men who beat the watchman, W. L. Hill, insensible, and removed spikes from a rail. A track walker discovered Hill's plight and brought him to a hospital. Physicians said he might die without regaining consciousness.

SEALING STEAMER SOUTHERN CROSS IS STILL MISSING

Search is to be Continued by the Steamer Kyle For Two Days More

By Bulletin Leased Wire.

ST. JOHN'S, Nfld., April 6.—The sealing steamer Southern Cross, with 173 men on board, is still missing. The steamer Kyle, sent in search of her by the government, was lying to in a heavy gale tonight, well out on the Grand Banks, with all observation cut off by thick snow. She had been in communication during the day with the United States revenue cutter Seneca on the ice patrol. Neither had found any trace of the missing vessel.

Although the underwriters have said they would post the Southern Cross as lost with all on board if she remained unreported at sundown today, the Kyle was ordered to continue the search for two days more.

Hope for the missing steamer has been practically abandoned. So thick was the storm tonight that the Furness liner Eagle Point was obliged to give up her trip to Halifax.

HOME RULE BILL IS GIVEN SECOND READING

Third Time Measure Has Reached This Stage in the British Commons

LESS BITTERNESS MARKS SPEECHES

Bonar Law Says He and His Colleagues Glad to Renew Conversations

By Bulletin Leased Wire.

LONDON, April 6.—By a majority of eighty, an amendment for the rejection of the home rule bill was defeated in the house tonight and without division the bill was given for the third time its second reading in the house.

The announcement of the figures evoked louder cheers from the opposition than from the ministerialists, the opposition interpreting them as gratifying proof of a dwindling government majority. But the diminution is accounted for to some extent by the abstention from voting of the O'Brienites.

Speeches Conciliatory.

The speeches today were generally much more conciliatory in tone than those which marked the bid's earlier passages. John E. Redmond, the Nationalist leader, who opened the debate, again held out the olive branch to Ulster in a speech of great eloquence, but insisted that it was impossible for him and his colleagues to agree to the permanent exclusion of Ulster and to abandon in principal "Ireland a nation."

Bonar Law, the opposition leader, though professing in certain passages of his speech to see hardly any hope of a peaceful settlement, and predicting that civil war was certain if the government persisted in pushing the bill through declared that he and his colleagues would gladly accept a proposal for the renewal of the conversations with the government leaders, but feared nothing would come of it.

Birrell Optimistic.

Augustine Birrell, chief secretary for Ireland, was most optimistic. Despite all adverse criticism, he was certain that great progress had been made towards a peaceful settlement and civil war, he declared, was impossible.

The second reading of the home rule bill was carried the first time by a majority of 101 and the second time by a majority of 98. Tonight eight O'Brienites abstained from voting and two Liberals voted against the government. One Nationalist was absent through illness. Three laborites were also absent, and Charles F. G. Masterman, who had previously voted as a member of the government, lost his seat in the election for Bethnal Green last February.

GRAFT CHARGES IN N.B. LEGISLATURE

Liberal Member Makes Accusations Against Premier Hon. J. K. Fleming

By Bulletin Leased Wire.

FREDERICTON, N.B., April 6.—A sensation was sprung in the legislature tonight when Mr. Dugal, one of the opposition members for Madawaska, gave notice of motion for Thursday next that having formulated certain charges against Hon. J. B. Fleming premier and minister of lands and mines, which he is creditably informed and believes he can establish by satisfactory evidence, he demands a committee of investigation.

The charges are that Hon. J. K. Fleming, through the agency of Wm. H. Berry, chief superintendent of scalers of the crown land department of this province, and under the direct control of the said Hon. J. K. Fleming in the year A.D. 1913, did unlawfully extort from divers large lessees of crown timber limits within the province, a sum of $15 per square mile of their timber limits to the total of about $100,000 and failed to account for these monies.

SASKATOON BLOCK BURNED

SASKATOON, April 6.—The Cole Block owned by H. DeVere Cole of London, England, was practically destroyed today in a fire which saused a damage estimated at about $200,000. The building, which occupied a central site on Second avenue, was occupied on the ground floor by stores and on the second floor by offices.

FARGO COLLEGE EXCLUDED

WINNIPEG, April 6.—It has been decided by the Intercollegiate Union of North Dakota and Manitoba that Fargo College shall in future be excluded from the international debates. Reasons for this step are not announced. At a meeting of the University Debating Union (Manitoba) tonight, this decision was ratified.

APOSTOLIC DELEGATION.

Rome, Italy, April 6.—The pope today created an apostolic delegation in Australia and appointed as delegate the Rev. Monsignor Bonaventure Cerrettei, now auditor of the apostolic delegation in the United States.

Mme. Caillaux in Her Own Home

A RECENT PICTURE OF THE WIFE of the ex-minister of finance for France, who shot M. Calmette, the editor of Le Figaro, on account of the appearance in his journal of some articles in criticism of her husband. Preliminary trial is now proceeding.

Martin Is Winner in Montreal; Citizens Association Loses

Halfhearted Support is Given to Slate Backed by the Association Which Helped Largely to Clean up Montreal Affairs After the Graft Enquiry

By Bulletin Leased Wire.

MONTREAL, April 7—Returns from the whole of the thirty-one wards of the city, with thirteen polls to hear from show that only half hearted support was given in the civic elections to the slate backed by the citizens' association, which helped largely to clean up Montreal after the Judge Cannon graft injuiry some years ago. Major George W. Stephens was badly beaten by the French voters, his opponent, Mederic Martin, M.P., who was named in Judge Cannon's report, having a majority of 5,001 over the ex-chairman of the harbor board.

The figures for board of control are: Thomas Cote, 28,614; E. N. Hebert, 27,404; Joseph Ainey, 26,568; A. V. Roy, 18,899. The latter two were endorsed by the citizens' association together with the runner-up, Duncan McDonald, who received 17,215 votes, and who was "knocked" in his campaign by the Graham papers, who put up the sixth man on the list, P. W. St. George, who had 16,544 votes.

Supporters of the citizens' association claim that Cote and Hebert, with St. George, were practically nominates o fthe Montreal Tramways Company, which is seeking a renewal of franchise for forty years. In any case, say these supporters of the cracked slate, the net result of the election is the return of a reactionary administration

ALBERTA HOGS AND LAMBS SHIPPED EAST.

Hamilton, Ont., April 6. — Hamilton packing houses report the arrival of four cars of lambs shipped from Alberta experimental farms, and which arrived in the best of shape, and 10 carloads of hogs, which also came from Alberta in first class condition, except for minor injuries. Last week 20 carloads of hogs were received by one packing company from the west.

These companies claim they cannot secure supplies in sufficient numbers in Ontario and instead of shipping Ontario products to the west, as has been customary since the first settlement was organized, the day has seemingly arrived when the tables have turned. Within the next month a great many more shipments will be received. Farmers of Ontario are giving less time and attention to raising hogs than formerly, and the price to consumers has increased accordingly.

RED DEER BUILDING

Geo. W. Greene Has Plans For Addition to Block at Corner of Gaetz Avenue and Ross Street.

Red Deer, April 6. — George W. Greene has plans completed for an addition to his block at the corner of Gaetz and Ross street, which when built will make a decided improvement to that part of the business section. Tenders will be called for in a few days and the addition is expected to be ready for occupancy by fall.

The provincial government have appropriated $3,000 to assist in building an overhead bridge over the C. P. R. tracks on the southwest boundary of the city. This will make it a great deal more convenient for the residents of Red Deer West and West Park in getting into the city.

TIRELESS HAMMERING CAPTURED TORREON

Persistent Effort of General Villa Led to Downfall of Mexican City

By Bulletin Leased Wire.

JUAREZ, Mexico, April 6.—George C. Carothers, special representative of the state department, who has been through the Torreon engagement with General Villa, returned here tonight to assist in negotiations looking to the welfare of six hundred Spaniards ordered out of Torreon by the rebels.

"The rebel loss," said Mr. Carothers "was six hundred killed and 1400 wounded. We don't know the federal loss accurately, except that Villa found in the hospitals 805 of their wounded."

Asked why Velasco evacuated the city, Mr. Carothers said the federal leader's one excuse was that he had run out of small arm ammunition.

"However," said Mr. Carothers, "I think he was mistaken about that, for when he started burning his ammunition we could hear the rifle cartridges popping and it seemed to me as if there must have been two million.

"I am convinced that the real reason was that Villa's tireless hammering wore down his men until they could no longer fight.

"When General Velasco evacuated he left placards on his hospitals saying he left the wounded to the kindness of the five consuls and to the mercy of General Villa."

STEAMER JAMMED IN ICE

HALIFAX, April 6.—The Halifax steamer Seal is jammed in the ice in the Gulf of St. Lawrence, five hundred miles from Entry Island, according to a wireless message received by her owners tonight.

HOMES FOR FALLEN WOMEN

TORONTO, April 6.—A series of homes for fallen women in cities throughout the Western provinces is to be established by the department of social service and moral reform of the Methodist Church of Canada, so Rev. Dr. T. Albert Moore, secretary of the department, states. Details of the scheme have not yet been arranged.

LITTLE PROFIT TO WEST IN TARIFF CHANGES

Duty on Agricultural Implements is to be Reduced by Five Per Cent.

ANNUAL FINANCIAL STATEMENT AT OTTAWA

More Assistance is to be Given to the Iron and Steel Industry

TARIFF CHANGES BY BORDEN GOVERNMENT.

Reduction of duty on harvesters, reapers, binders and mowers from 17 1-2 to 2 1-2 per cent.

Assistance to the iron and steel industry of Canada.

Increased duty on building stone when sawed, planed or improved. This is in the interests of the stone cutters of Canada.

Also a number of minor changes affecting a variety of dutiable articles.

By Bulletin Leased Wire.

OTTAWA, April 6.—Assistance to the iron and steel industry in Canada, a cut in one class of agricultural implements and slight increases in duties on building stone, caustic soda and brass were the important features of tariff changes announced by Hon. W. T. White in his budget speech today.

The changes, while not extensive, are exceedingly important as they affect two of the chief Canadian industries. The aid to the steel industry takes a variety of forms. There is first of all authority given for an increase by order in council of duties on heavy structural steel. Wire rods, which are now on the free list, will in future be dutiable at the rate of $3.50 per ton general and intermediate and $2.25 per preference. The farmer gets some advantages but the manufactures importing steel rods of certain gauges used in manufacturing wire fence will be entitled to a draw back of duty. In addition there is to be an increase in the duty on steel tubing up to ten inches in diameter, up to twenty, thirty and thirty-five per cent. On imported tubing used for the transmission of natural gas there is a drawback of 55 per cent.

Additional aids to the same industry are provided by an increase in the existing drawback on imported pig iron used in the manufacture of articles for export and by placing charcoal for pig irron production on the free list, the same as coke is at present. Bituminous coal when imported for the purpose of manufacturing coke for smelting and foundry use, will be allowed a drawback of duty of 99 per cent.

5 Per Cent. Off Farm Machinery.

There was, perhaps, no item on the list awaited with greater interest than that of agricultural implements. The finance minister dealt with this question at considerable length. He said a most careful inquiry had been made for over a year into the cost of production of agricultural implements on both sides of the line, and as a result of the investigation, it had been decided to make a cut in the duty on harvesters, reapers, binders and mowers from 17 1-2 to 12 1-2 per cent.

Hon. Mr. White said that this reduction in duty was a two and one-half per cent. greater cut than had been proposed by the reciprocity pact and with the drawback enjoyed on the iron and steel used in the production of this class of implements, they would be placed upon practically a ten per cent basis.

Want All Duty Off.

The announcement of the cut in agricultural implements was received with conservative cheers, ministerial supporters calling across to the Liberals, "Why don't you cheer?" and the Liberals replying: "Take it all off."

Mr. White dealt at length with the question of accepting the countervailing offer in the Underwood tariff of "free wheat and free flour." He analysed the whole situation as affecting Canada and said that having regard to the great railway development and the opening of competitive outes by the Hudson's Bay and the Panama Canal, the government did not consider it advisable to accept the offer, but was disposed rather to await the outcome of the developments now under way and in the meantime to do all possible to improve conditions with regard to freight rates, etc.

Increase Building Stone Duty.

A change in duty in the interests of the stone cutters of Canada is made by increasing the duties upon building stone when sawed on four sides or when planed, turned or otherwise improved. Brass rods, sheets and bars, which have been on the free list since 1908, will have the old duty of ten per cent, restored. It has also been decided to place a duty upon caustic soda and hypochloride of lime, two products connected with the salt industry.

The minister announced that there would be no bounty granted to the iron ore industry, there being insufficient information before the government upon which to base legislative action. To meet this condition the mines department would make a thorough inquiry this year into all conditions entering into the question. A

(Continued on Page Two.)

BOY MURDERER IS STUDENT OF COMMUNISM

Chinese Who Killed Woman in Vancouver Member of Secret Organization

ADMIRED EXPLOITS OF BRIGAND, "WHITE WOLF"

Youth Smiles Cynically at Throng Who Crowded Court Room to Get Glimpse of Him

By Bulletin Leased Wire.

VANCOUVER, April 6.—The cold-blooded manner and cool, calculating methods in which the Chinese boy, Jack Jong, went about the work of disposing of the body of his murdered mistress seemed incredible for a boy of seventeen years. But information given to the police today would indicate that the oriental is not so young as it would seem from his appearance. Chinamen who came from Jong's native village say that he is nearer twenty years old than seventeen as he claims. Further information gathered by the detectives is in the effect that Jong, while a school boy mingling with white children many years his junior at the Lord Roberts school in the west end, was really one of the most active members of a secret organization of Chinese the aims and objects of which were to promulgate anarchy and teach communism.

Formerly Model Boy.

At the inquest on Saturday Mr. Millard stated that Jong was a model boy until two years ago, when he started to go out at nights and especially on Saturday nights he would stay away from home until early the next morning. Two years ago it would appear from information gathered today Jong identified himself with a society of young Chinamen who studied communism and advocated the principles of anarchy; they were nearly all boys of the same age and station as Jong—servants in various homes and hotels. Jong was smarter than the majority of his companions and soon attained a position of authority amongst them. Latterly he has been lecturing to them.

Read Blood Curdling Exploits.

The blood curdling exploits of the infamous brigand "White Wolf," who is laying waste villages and towns in China and is butchering their inhabitants it was stated, met with the approbation of Jong, and he openly admired his tactics in speaking to his fellows in the secret society.

When brought into court this morning between Deputy Chief MacRea and Inspector of Detectives Jackson, Jong did not pay the slightest attention to the hundreds who had fought their way into court to catch a sight of the confessed murderer. As at the inquest he smiled cynically at the throng, shrugged his shoulders and turned to accompany his guards by a private door when an adjournment was ordered for a week.

Further Examination.

Yesterday the blood stained carpet was lifted and pieces of the stairs were cut out to be brought in as evidence when the trial will proceed. Before he is given a preliminary hearing City Analyst Vance will test the stains on the furnace door, the basement floor and the woodwork to establish beyound doubt that the blood shed there was that of a human being.

LITTLE PROFIT TO WEST IN NEW TARIFF

(Continued From Page One)

similar investigation will be made into the flax fibre industry before an application already made for a bounty is entered upon.

Minor Adjustments Made.

A considerable number of minor readjustments of the tariff were also covered by a series of resolutions brought down by the minister of finance. They include the adoption of the British and United States legislation prohibiting after June 1 next the importation of aigrettes, osprey plumes and feathers, quills, wings or parts, either raw or manufactured of wild birds.

On dessicated cocoa the British preference is increased from two to three cents. Amyl alcohol used in metal varnishes, will henceforth be on the free list. Loose inserts of fashion plates for trade journals can in the future be imported duty free. The list of commodities on which a drawback of 99 per cent. is allowed when manufactured into the finished product is enlarged so as to include a considerable list of jute cloth, yarns used for the manufacture of socks and stockings. There are in all about sixty of these changes out of a total tariff list of over seven hundred items.

Reaffirms National Policy.

A feature of the speech of Hon. Mr. White was his reaffirmation of the national policy as the ground upon which the Conservative party still stands.

"I desire to affirm," he said, "the adherence of the government to a fiscal policy of reasonable protection to Canadian industries, including, of course, the great basic industry of agriculture. That policy is the historic national policy of Sir John McDonald. Under that policy Canada has prospered in the past and will continue to prosper in the future. We believe it to be the true policy for Canada and for every part of it, if we are to regard as desirable stable conditions and a diversified national life throughout the dominion."

Mr. White began his speech at a quarter to four and concluded at half past nine.

A. K. McLean Speaks Again.

A. K. McLean moved the adjournment of the debate. He suggested that it go over until after the Eeaster recess owing to the departure of so many members for the Easter holiday. Mr. Borden did not agree, but said that the matter could be considered tomorrow.

Berlin, April 6.—General Von Bernhardt, well-known cavalry expert and author of "Germany's Next War," makes, in the current number of Der Greif, an appeal for a forward policy on behalf of German interests in China.

75c Brooms at 35c

Just 300 of them offered at less than Half Price to create some excitement in the basement. They are green corn brooms with 5 strings and heavy black mottled handles. **NO PHONE ORDERS PLEASE.** While they last, each............35c

JAMES RAMSEY LIMITED

PHONE PRIVATE EXCHANGE 1195
ENTRANCES ON FIRST, HOWARD AND ELIZABETH STREETS

10,000 Yards of All White Summer Fabrics, Values to 35c, in a Sensational Sale at 10c

This is the biggest white goods sale we have ever held since we began business. Right at the beginning we want to tell you that you need not expect the better pieces to be here in the afternoon—the early shoppers will pick them out. But every yard of the 10,000 is a bargain. There are vestings, cross bar muslins, self striped voiles and marquisettes. These are all fresh stock, just taken from the wrappings—a big wholesaler's odd lots secured at a big concession. Regular values range from 12 1-2c to 35c. The bulk of it is 12 1-2c and 15c value, but there is a liberal quantity of 25c and 35c goods also.

At 8.30 Tuesday and until the entire lot is sold, per yard.............................. **10c**

Toilet Aids and Patent Medicines Priced the Ramsey Way

Corylopsis Talcum Reg. 20c tin 15c
R. Gallet Brilliantine, Reg. 35c bottle 25c
R. Gallets Coap, Reg. 30c cake.. .. .. .. 25c
R. Gallets Tooth Paste Reg. 25c tube 20c
Oriental Cream. Large size, per bottle, $1.10
7 S. Sisters Hair Grower, Reg. 90c bottle 83c
Hind's Honey & Almond, Reg. 40c 33c
Royal Shampoo, Reg. 25c 18c
Mum. Reg. 35c pot 25c
Pompeian Massage Cream, Reg. 90c pot 75c
Pray's Rosaline Reg. 30c pot 25c
Lustrite Nail Enamel, Reg. 30c pot 25c
Castoria. Reg. 30c. 22c
Carbonate of Magnesia. Reg. 5c oz. 2 oz. for .. 5c
Gum Camphor, per oz. .. 5c
Cocoa Butter, per oz........5c
Parowax, Reg. 15c lb. .. 11c
Genuine Aspirin. Reg. 65c per oz.. .. .. 55c
Sodium Phosphate, Reg. 25c lb. 18c
Pine Tar, Reg. 20c lb. .. 15c

Manicure Files. 15c, 20c, 25c, 35c.
Orange Wood Stocks. Reg. 5c, 2 for 5c. Reg. 10c for 5c.
Powder Papers. White or Flesh, 5c book.
Face Chamois. Reg. 10c for 5c. Reg. 15c for 10c. Reg. 25c for 15c.
Enos Fruit Salts. 60c bottle.
Fruit Salts. 10c a can.

25c Sale of Fancy Goods

About 500 pieces of fancy goods, including Cushion Tops and Centres. Centres of fine linen, finished with two-inch linen lace; these are 22 inches square and are stamped in neat designs. Tapestry Cushion Tops, all finished and ready for use; many different patterns and designs to choose from. Also Souvenir Cushion Tops of Edmonton in American Beauty, Union Jack, Canadian Beauties and Maple Leaf patterns; made of fine linen, all stamped and colored in attractive designs. These are 22 inches square.
All at the one price of........ **25c**

WOMEN'S LONG SILK GLOVES AND CHAMOIS LISLE GLOVES

Both lines are 16-button length and are not only neat and dressy but are also better than usual values. The silk gloves are in black and white and have the patent double finger tips. The chamois lisle gloves are in natural chamois color. Made of heavy lisle with a velvety chamois finish. Either pair.. **75¢**

Springtime Underwear for Men and Boys

We mention them but briefly and wish to merely add that they have our recommendation. You may buy these lines and the responsibility of their being good values and comfortable, satisfactory garments is up to us. They are flat knit natural color merino.

Men's Sizes—
Shirts and drawers, per garment............$1.00
Combination Suits with closed crotch........$2.00

Boys' Sizes—
Shirts and drawers, per garment..............75c
Boys' Combination Suits.... ....$1.25

Men's Railroad Shirts 75c

There should be an enthusiastic demand for these shirts at 75c each. They are the "Master Mechanic" brand, made of dark indigo-blue cloth. Have soft wrist-band and one collar goes with each shirt. A good dollar value at...... **75c**

Men's $2.00 and $2.50 Felt Hats at $1 Each

But you will have to come early if you want one of these hats, for we have only 150. They are all stylish shapes of English and Austrian make—mostly rough finish felts. Colors are brown, tan, grey, slate, olive and green. Side and back bows. While they last on Tuesday, each.... .... **$1.00**

Fancy China, Values to 40c at 10c

There are a thousand pieces in this offer— it includes Berry Bowls, Cake Plates, Salad Dishes, Oval Dishes, Celery Tray, Cups and Saucers, Tea Pot Stands, etc. The values are 15c to 40c. They go on Sale Tuesday........ **10c**

Boys' Buster Suits for Easter Values to $6.50 at $2.95

Your boy's Easter Suit need cost you noly $2.95 if you come here Tuesday, and you'll get a good suit, too. There is not one in the lot than can be bought regularly for less than $4.50, while the values range up to $6.50. There are imported tweeds in grey and brown, Sheppard check patterns and also navy serges. Sizes to fit boys 4 to 7 years.
A great special at.. .... **$2.95**

Pure Food Specials

SUGAR CURED HAMS

On Tuesday morning we offer 1,000 pounds of Choice Sugar Cured Hams at this low price. They average in weight from 20 to 25 lbs., and are of same quality as smaller hame sold at 25c per lb. Will be sold in half or whole only. While this quantity lasts, they go Tuesday at, per lb.... .... **16c**

STUART'S PURE JAMS

As a further introduction of these Pure Jams we again offer them at this reduction. They are in 5-lb. pails and comprise Black Currant, Raspberry, Strawberry, Peach, Cherry and Pear. Sold regularly at 80c and 90c per pail. Tuesday's Special; they go Tuesday at, per pail.......... .... **75c**

OFFICIAL PROGRAM FOR THE HORSE SHOW

Competition Begins on Tuesday Evening and Ends on Saturday Evening

Following is the official program for the entire week at the Horse Show:

Tuesday Evening, April 7

8.00—Official opening.
8.15—Jumping, open to all.
8.35—Unicorn.
8.45—Ladies' saddle horse.
9.00—Musical ride.
9.15—Pair pacers.
9.20—Single carriage horse, not exceeding 15.2.
9.35—Pair heavy draught.
9.50—Novice light weight saddle.
10.05—Single trotter, not exceeding 15.2.
10.20—Balaclava melee.
10.30—Hunt teams.

Wednesday Afternoon, April 8

2.00—Thoroughbred stallion, 4 years or over.
2.00—Single draught, under 1500 lb.
2.10—Standardbred mare, 4 years old or over.
2.20—Clydesdale stallion, 3 years old.
2.30—Percheron stallion, 1 year old.
2.40—Belgian stallion, 3 years old.
2.50—Shire stallion, 3 years old.
2.50—Percheron stallion, 3 years old
3.00—Hackney mare, 4 years old or over.
3.00—Hackney mare, championship.
3.00—Clydesdale mare, 2 years old or over.
3.10—Standardbred stallion, 3 years old.
3.15—Thoroughbred mare, 1 year old.
3.15—Shire stallion, 2 years old.
3.20—Percheron mare, 4 years old or over.
3.30—Shire stallion, 4 years old or over.
3.30—Roadster filly, 1 year old.
3.40—Belgian stallion, 2 years old.
3.50—Clydesdale stallion, 2 years old.
4.00—Military event.
4.15—Single draught, over 1500 lb.
4.30—Percheron mare, 2 years old.
4.40—Thoroughbred stallion, 1 year old.
4.40—Suffolk Punch mare, 1 year old.
4.50—Standardbred mare, 2 years old.

Wednesday Evening, April 8

8.00—Pair heavy draught grades.
8.15—Novice heavyweight saddle.
8.25—Single pacer.
8.40—Single carriage horse, Alberta owned.
9.00—Musical ride.
9.20—Light delivery class.
9.35—Mounted Police.
9.45—Pair carriage horses, not over 15 hands.
9.55—Cavalry section competition.
10.10—Sporting tandem.
10.25—Heavyweight hunters.

Thursday Afternoon, April 9

2.00—Suffolk Punch stallion, 3 years old.
2.10—Shire mare, 4 years old or over.
2.10—Shire mare, championship.
2.20—Clydesdale stallion, 1 year old.
2.30—Belgian stallion, 4 years old or over.
2.40—Percheron mare, 1 year old.
2.40—Percheron mare, championship.
2.40—Shire stallion, 1 year old.
2.40—Shire stallion, championship.
2.50—Thoroughbred stallion, 3 years old.
3.00—Standardbred stallion, 2 years old.
3.00—Canadian-bred Clydesdale mare.
3.10—Thoroughbred mare, 4 years old or over.
3.10—Belgian stallion, 1 year old.
3.10—Belgian stallion, championship.
3.20—Standardbred stallion, 1 year old.

SIR EDWARD GREY.—A new picture of the leader of the British government in Mr. Asquith's absence.

3.20—Percheron stallion, 2 years old.
3.25—Thoroughbred mare, 3 years old.
3.30—Standardbred mare, 1 year old
3.40—Clydesdale mare, 4 years old and over.
3.50—Belgian mare, 4 years old and over.
3.50—Belgian mare, championship.
4.00—Military event.
4.15—Percheron stallion, 4 years old or over.
4.15—Percheron stallion, championship.
4.15—Percheron stallion, Alberta owned.
4.25—Clydesdale mare, 3 years old.
4.25—Clydesdale mare, 1 year old.
4.30—Suffolk Punch mare, 4 years old or over.
4.30—Suffolk Punch mare, championship.
4.40—Clydesdale mare, any age.
4.40—Standardbred mare, 3 years old or over.
4.40—Standardbred mare, championship.
4.45—Thoroughbred mare, 2 years old or over.
4.45—Thoroughbred mare, championship.
4.55—Thoroughbred stallion, 4 years old or over.
4.55—Thoroughbred stallion, championship.

Thursday Evening, April 9

8.00—Pair trotters.
8.05—Pair heavy draught.
8.15—Pair heavy draught.
8.15—Pair heavy draught, special.
8.20—Pair carirage horses, over 15.2.
8.30—Ladies' saddle horse.
8.50—Runabout class.
9.00—Musical ride.
9.20—Combination horse, not exceeding 15.2.
9.35—Single roadster, Alberta owned.
9.50—Road turnout, special.
10.00—Tent pegging.
10.15—Novice hunter class.

Friday Afternoon, April 10

2.00—Canadian-bred Clydesdale stallion.
2.15—Hackney stallion, 2 years old.
2.20—Clydesdale stallion, 4 years old or over.
2.40—Clydesdale stallion, championship.
2.40—Clydesdale stallion, special.
2.50—Hockney stallion, 4 years old or over.
2.50—Hackney stallion, championship.
2.50—Hackney stallion, special.
3.00—Military event.
3.15—Standardbred stallion, 4 years old or over.
3.30—Standardbred stallion, championship.
3.30—Standardbred stallion, special.
3.35—Suffolk Punch stallion, 4 years old or over.
3.55—Suffolk Punch stallion, championship.
4.00—Four-horse team.
4.10—Single heavy draught grade.
4.10—Shetland stallion.
4.20—Shetland mare.
4.30—Street-cleaning horses, pairs.
4.30—Street-cleaning horses, singles.
4.40—Light weight hunters.
5.10—Musical ride.

Friday Evening, April 10

8.00—Single novice carriage horse.
8.10—Light weight saddle horse.
8.25—Display by Fire Brigade.
8.35—Combination horse, exceeding 15.2.
8.50—Combination horse, special.
9.00—Musical ride.
9.20—Pair roadsters, Alberta owned.
9.30—High stepper, not exceeding 15.2.
9.40—Heavy single delivery horses.
9.50—Officers' charges.
10.00—Ladies' hunters.

Saturday Morning, April 11

10.00—Saddle pony, not exceeding 13.1, ridden by boy.
10.10—Best boy rider.
10.15—Saddle pony, not exceeding 13.1, ridden by girl.
10.25—Best girl rider.
10.30—Pony in harness, exceeding 13.1.
10.40—Saddle pony, exceeding 13.1.
10.55—Children's turnout.
11.05—Pony in harness, not exceeding 13.1.
11.15—Combination pony, not exceeding 13.1.
11.25—Pair ponies.
11.25—Pony tandem.
11.45—Combination pony, exceeding 13.1.
11.55—Harness pony, championship.
11.55—Pony in harness, special.
12.00—Saddle pony, championship.

Saturday Afternoon, April 11

2.00—Cartage team.
2.15—Novice carriage horse, exceeding 15.2.
2.25—Saddle horse, Alberta owned.
2.45—Ladies' turnout.
3.00—Musical ride.
3.20—High steppers, exceeding 15.2.
3.30—Polo ponies.
3.45—Heavy weight saddle horse.
4.00—Pair high steppers, not exceeding 15.2.
4.10—Clydesdale special, single.
4.20—Cavalry horses.
4.30—Best hunter, special.

Saturday Evening, April 11

8.00—Pair carriage horses, Alberta owned.
8.10—Pair Clydesdale, special.
8.20—Single trotters.
8.30—Four-horse team.
8.45—Single carriage horse, exceeding 15.2.
8.55—Pair high steppers, exceeding 15.2.
9.00—Musical ride.
9.20—Roadster, championship.
9.25—Tandem.
9.35—Cow horses.
9.45—High stepper, special.
9.55—Harness championship.
9.55—Harness horse, special.

FOR FREE WHEAT AND FREE FARM IMPLEMENTS.

Ottawa, Ont., April 6.—At noon it was announced that Mr. A. K. McLean, the chief Opposition financial critic, will not speak today on the budget.

At the conclusion of Hon. W. T. White's speech, Mr. McLean will move the adjournment of the debate and the House will proceed with other business.

Mr. McLean will speak on Tuesday afternoon, closing with an amendment calling for free wheat and free agricultural implements.

A. J. RUSSELL SNOW, K. C., who has taken an active part in the forming of a Dominion Bar Association.

ARGUMENTS TODAY IN KRAFCHENKO CASE

Lawyer For Prisoner Decided Not to Place Him in Witness Box

By Bulletin Leased Wire.

MORDEN, April 6.—The final act in the Krafchenko trial will open tomorrow. Today J. D. Suffield, counsel for the prisoner, closed the case for the defence, and tomorrow morning Mr. Suffield will commence his address to the jury.

At the conclusion of hearing of the defence's witnesses, Mr. Suffield asked the court permission for his client to make an unsworn statement to a jury, a statement which would not be subject to cross-examination, although the crown prosecutor could answer it. Mr. Hastings, however, objected to the procedure and his lordship denied the application.

Mr. Suffield then consulted with Krafchenko, who decided he would not take the stand as a sworn witness.

This morning David Davis, of Aiken street, Winnipeg, was called by the defence and testified that the accused, whom he identified, called at his house at four o'clock on December 3, and inquired for a room.

The Plum Coulee murder took place at noon on December 3, and as Plum Coulee is too far from Winnipeg for the journey to be made in four hours, Davis' evidence was in the way of an alibi. Under cross-examination, however, Davis proved doubtful as to whether he saw Krafchenko on December 3 or 4.

OWNS 40 PER CENT. OF STOCK

Washington, D. C., April 6. — John D. Rockefeller, jr., told the house today that his father owned about forty per cent. of the stock of the Colorado Fuel and Iron company, the central figure in the industrial strife in the Colorado coal fields. Mr. Rockefeller contended that responsibility for the conduct of corporations lies not only with the stockholders or directors but with the officers of the company.

WANTS LABOR CONGRESS TO MEET IN EDMONTON

Edmonton Trades and Labor Congress Take First Steps to Secure Big Convention of 1915 in This City—Urge Opening of New Lines of C.N.R.

Strenuous efforts will be made by the Edmonton Trades and Labor Council to have the Dominion Trades and Labor Congress for 1915 held in the City of Edmonton. The first step was taken at the council meeting last night when a committee was appointed to consider ways and means of sending a full delegation to the 1914 congress at St. John, N.B., with a view to influencing that meeting to deciding to hold their next congress in Edmonton.

The Dominion Trades and Labor Congress is the largest and most representative assembly of labor delegates held in Canada and means that hundreds of men from all over the Dominion will visit the city. The committee appointed to investigate the matter consists of Messrs. Elliot, Peterson, Bagnell, Dewar, Findlay and Farmilo.

Urge Opening of C.N.R. Lines

By the passing of a resolution last night the Trades and Labor Council will urge the Dominion government to induce the Canadian Northern Railway to open the numerous lines which they have built, or which are under construction and not operated. Recently the C.N.R. has laid off 50 per cent. of their mechanical staff, and by not operating these lines is preventing labor for hundreds of people according to the preamble of the resolution. The resolution will be forwarded to the Dominion government, Trades and Labor councils and Boards of trade in Western Canada asking their co-operation. The resolution reads as follows:

"Whereas the Dominion government maintains subsidized immigration agents throughout Europe, there by flooding the labor market and causing the placing on the farm land of this country of hundreds of such immigrants without railway accommodation;

"And whereas the Canadian Northern Railway Co. is making very little effort to open up their lines and have made more than fifty per cent. reduction in their mechanical and other staffs;

"And whereas we believe the opening of these lines to be to the interest of the workers by creating employment for large numbers, and to the interest of the farmers by giving needful railway service and to the interest of the business men by creating new business and opening up new territory;

"Be it resolved that we urge upon the Dominion government the need of immediate action towards the opening up and operation of these roads."

Economic Problems

Secretary Farmilo was instructed by the council to interview the commissioners to ask that an extension of time be granted to certain people living in shacks on the flats during which to remove from their present habitation. According to one member of the council notice has been issued by the city that they must leave in a month. This he declared was impossible and asked the assistance of the council in securing an extension of time. There followed his request a long discussion on social economy, the unemployed and the housing problems after which Secretary Farmilo was told to see the commissioners.

The secretary of the Cooks and Waiters' Union informed the council that the 'Monton Cafe had signed up with the union and was no longer an unfair restaurant. He asked all the unions affiliated with the council to endeavor to have their members to be careful to eat at union houses.

Endorse Resolution

The resolution of the Hamilton Trades and Labor Council, protesting against misrepresentation of conditions in Canada to induce immigration to this country, was endorsed by the Edmonton council last night.

A suggestion from the Edmonton Building Trades Council that labor unions of the city should build a labor temple in the city, was laid on the table indefinitely.

THROUGHOUT NIGHT CITY OFFICIALS WORK HARD COUNTING VOTE

(Continued From Page One)

Clerk Cox had talked to them for a while.

A South Side Incident

One incident reported from a South Side poll is worthy of record. A voter who boasted having four votes, polled every one of them against every bylaw on the list. Then he turned each ballot paper over and signed his name to each. This, of course, spoiled his ballots and his votes counted for nothing.

Aldermen Clarke, East and Kinney were early morning callers at the city clerk's office to see how the voting was coming in.

"Well, these dudes in the west end have done it this time," declared Alderman Clarke. "They are voting against everything out there. They live right around Billy's house, too——"

Aldermen East and Kinney brought in news about two o'clock that the South Side was defeating about five of the bylaws. They had visited some of the South Side polls, and that in the separate school. The vote at the latter place, although incomplete, settled the fate of the two-million-dollar working capital fund.

Advice to Movers

You are going to move on the first of May, as your present lease expires then, but you haven't yet found the flat or house to suit you? You've tramped all over the city, but that ideal flat or that perfect house seems to be most effectively hidden. Yet you know that somewhere in this city is the place you want and have been looking for so long, for many of your friends have found the exact place they wanted.

How did they do it?

Why don't you ask them? If you do they will be sure to tell you that a little Bulletin Want Ad. did it all for them, and that it came to them in 24 hours, or less, and all the finding cost them was a few cents.

The Bulletin Want columns are indispensible to the man who is looking for a house or a flat, either to rent or to buy.

In the Realm of Women

—BY PENELOPE—

Mr. and Mrs. E. C. Emery have returned from a delightful trip to Honolulu.

* * *

Mr. and Mrs. W. T. Woodroofe, with their family, left on Saturday for Vancouver.

* * *

Mrs. C. de Wolfe MacDonald is expected home from the Coast in about ten days.

* * *

Mr. and Mrs. James McPeake and their little daughter have gone to Winnipeg on a brief trip.

* * *

Mrs. Morkin, accompanied by her daughters, Misses Noran and Martha Morkin, leave in the morning for New York.

* * *

Miss Durrand, Victoria, has decided to continue her visit with Mrs. Kenneth Macdonald until the end of the month.

* * *

Mrs. Frederick Jamieson returned to town on Saturday, after a charming visit of several weeks, spent at the coast.

* * *

Mr. Herbert Larmonth, new street railway superintendent, is in town, a guest at the King Edward. Mrs. Larmonth and family will arrive in town shortly.

* * *

Mrs. Edmiston and Miss Gertrude Edmiston have decided to continue their visit at the coast until the month of May.

* * *

Miss Edith Kerley returned home on Saturday after a delightful three weeks' visit with Mr. and Mrs. E. Leriche, Sedgewick.

* * *

Superintendent W. A. Brown, and Mrs. Brown, have returned from the coast, having arrived in their private car Sunday morning.

* * *

Mr. H. Clifford Chadwick, C. E., of Toronto, has arrivd in town and will be the guest of Mr. and Mrs. W. C. C. Burns for a time.

* * *

Mrs. Geo. Hawkins has returned from Honolulu, where she stayed with her people for a time. Mr. Hawkins went to Calgary to meet her.

* * *

Miss Rita Thomas has come in to town from Red Deer to spend a few days with her father and mother, Mr and Mrs. Thomas, south side.

* * *

Mrs. Arnold Soars' friends are more than delighted that she was well enough to leave the Royal Alexandra hospital on Saturday.

* * *

Mrs. Ewart and Miss Fairservice expect to leave today for Toronto to visit their home. Miss Fairservice is very much improved in health.

* * *

Mrs. A. J. McLean, south side, is expected to return to town next Saturday from the coast, where she has been visiting her daughter, Mrs. A. C. Fraser.

* * *

Mons. and Madame Stappen, who spent a few days in town the guests of Mr. Silas Guillon, left yesterday for their ranch near Vernon, in the Okanagan Valley.

To Cure a Cold in One Day

Take a Laxative Bromo Quinine Tablet. Druggists refund money if it fails to cure. W. E. Grove's signature is on each box. 25c.

WET WASH

The Better System
Big Tub
No Shrinking
Beautifully Clean
and Almost Dry

Phone 2969
DIAMOND WASHERS
Cor. Currie & Sask.

There is a lull in the social life of the university as the students are more than busy preparing for their examinations, which are booked for the near future.

* * *

Mrs. E. K. Broadus is receiving the congratulations of friends on being elected by acclamation to the presidency of the Women's Musical club at the elections which took place on Saturday.

* * *

Mr. W. Wright and Mr. Jack Cameron have taken Mr. Harry Soars' house in Thirteenth street, and will be joined by Mr. Bissett and Mr. Wilfred Barnes at the end of the month.

* * *

Mr. and Mrs. Geo. H. Scott are expected in Edmonton today from their honeymoon spent in the West Indies, and will take up their residence in Dr. Sloane's house, corner of Twenty-first street and Victoria avenue.

* * *

Mr. and Mrs. Ashburner, formerly of St. Albert, and Mrs. Venner, Mrs. Ashbarner's mother, leave for Medicine Hat on Wednesday. Prior to their departure they will spend a day the guests of Mr. and Mrs. A. E Nash.

* * *

Mr. W. C. C. Burns, Toronto, accompanied by his family, arrived in town yesterday and will in future reside here. They will make their home in Seventh avenue, N.E., south side. Mr. Burns will represent the interests of the H. W. Johns-Manville company in Edmonton.

* * *

The practice for the grand chorus of the Alberta Musical Festival will take place on Wednesday evening in McKay avenue school. It is urgently requested that all interested in the festival make a special effort to attend. A fair attendance was evidenced on last practice night, but it is important that those who intend to take part in the work shall be as regular as possible, in order that the rehearsal efforts shall not have to be doubled.

"The Crusaders" (Gade) is the work to be done, and, in addition to the chorus work, there is considerable solo work by prominent baritones and sopranos in the city.

* * *

Features of the Kermis to be given April 17 and 18, under the auspices of the ladies of Robertson Presbyterian Church, in the old First Presbyterian Church, are to be the "Indian Room" and the "House of Nonsense."

Mrs. H. N. Lane will take charge of the first mentioned, which is to be a riot of bright color in the very picturesque setting of an Indian tepee. Besides Indian relics, there will be a number of comely, dusky maidens, rivalling in charm the native heroines of Hiawatha. These chant wierd Indian lore. Altogether the spot will be an unusually interesting one.

"A House of Nonsense," under the direction of Mrs. Page, will be modern in every detail. Slides of an amusing and distinctive character will be shown. The Kermis promises no little amusement.

* * *

Receptions

Mrs. Colville Crookshanks will not receive on Tuesday, nor again this season.

* * *

Mrs. James McPherson, 515 Fourteenth street, will not receive on Wednesday, nor again this season.

* * *

Meetings

On April 9th, at 8.30 o'clock, all members in good standing of the women's and men's Canadian Clubs are invited to an illustrated lecture on the Jasper and Rocky Mountain parks, in the First Presbyterian Church, given by Mrs. Chaffer, Banff. The lecture and the beautiful slides have been so highly spoken of that a special effort should be made by all members to take advantage of the privilege of hearing Mrs. Shaffer.

MRS. WEST'S DIVORCE IS MADE ABSOLUTE.

London, April 6.—The decree of divorce granted to Mrs. George Cornwallis West, formerly Lady Randolph Churchill and a daughter of the late Leonard Jerome, of New York, was made absolute by the divorce court today, the requisite period having elapsed since the first decree. The grounds were desertion and misconduct. Mrs. Cornwallis West will in future be known as Lady Randolph Churchill.

* * *

ITEMS OF INTEREST

Mr. John Brennan, of Arnprior, Ont., announces the engagement of his daughter, Martha Mary, to Dr. Felix A. French, of Edmonton. The marriage will take place this month. —Ottawa Journal.

* * *

Mr. and Mrs. Laurence Irving were the guests of honor at the Women's Press Club yesterday afternoon. Mrs. Lipsett-Skinner, who presided, asked the distinguished actor to give an informal talk to the members, and Mr. Irving complied. During the course of his remarks Mr. Irving made a plea for more small, cosy theatres in Canada. He found the Western audiences alert and appreciative, more so than those of Eastern Canada. He resented the unfair practice a certain Toronto paper makes of publishing advance criticism of plays its correspondent has never seen. Among the women writers who took tea with Mr. and Mrs. Irving were: Mrs. C. P. Walker, Mrs. R. C. Osborne, Mrs. E. W. Hamilton, Mrs. Bale, Mrs. Cohen, Mrs. Perry, Mrs. J. W. Ryckman, Mrs. Livesay, Mrs. Dennis, Miss Bemister, Miss Haig, Miss Beynon, Miss Moulton, Miss Hind, Miss A. C. Cornell, Miss Steiner, Miss Ruth Walker, Miss Clendennan and Miss Wheeler.—Winnipeg Telegram.

* * *

Lady Cameron entertained at a delightful luncheon yesterday in honor of Mr. and Mrs. Laurence Irving. The guests were: Mr. and Mrs. Irving, Mr. and Mrs. Crocker, Mr. Neville, Miss Howell, Mr. and Mrs. McWilliams, Mr. Justice Galt, Miss Cecily Galt, Mrs. Rowley, Mrs. Higginson, Mrs. J. B. Cameron, Mr. Fryer, Mr. Nares, Col. A. C. Macdonell, Mr. Lorn Cameron and Count de Bury, A.D.C.—Winnipeg Free Press.

* * *

The Lieutenant-Governor of Saskatchewan and Mrs. Brown have been the recipients of much hospitality during their stay in London. They were guests at Mrs. Lewis Harcourt's reception, and attended the dinner party given at the Royal Colonial Institute after which Lord Emmott gave an address, "Impressions of an Empire Tour." In recognition of the hospitality extended by her to English women visiting Western Canada, Mrs. Brown has been made an honorary member of the Lyceum Club and was present at the concert given by her highness the Ranee of Sarawak. The Lyceum Club, by the way, numbers among its members many Canadian women engaged in literature and art, and the frequent discussions on Canada given there have the merit of being both interesting and practical.

* * *

After spending a few days visiting Mr. and Mrs. W. H. F. Thompson, Blanchard avenue, Mr. and Mrs. D. Schurman, of Prince Edward Island, left yesterday for Edmonton, where they intend to spend the summer. Mr. and Mrs. Schurman wintered in California.—Victoria Times.

* * *

The jewels worn by the peeresses at the opening of parliament lately in London were beautiful in the extreme. The necklaces, corsage ornaments, and rivieres, were such as even the Queen of Sheba might have envied. Lady Londonderry was the cynosure of all eyes, for her diamonds are worth a king's ransom, and her tiara of large stones is quite one of the highest. Lady Granard's, which as been recently reset, almost rivalled it, while the Duchess of Marlborough, on the other hand, elected to wear quite a low diamond bandeau, the Duchess of Roxburgh's being also on medium lines. The large "swinging stones" give an indescribable brilliancy to the tiaras, as they move and glitter with every action of the wearer.

THIS STOMACH REMEDY REMARKABLY SUCCESSFUL

You know us—your home druggist. You know we wouldn't guarantee any remedy to relieve indigestion or dyspepsia, or money back, unless we felt the utmost confidence in that remedy. Therefore, when we offer you Rexall Dyspepsia Tablets with this proof of our faith in them, it leaves you no room for hesitation or doubt.

The remarkable success of Rexall Dyspepsia Tablets is due to the fact that they contain, among other things, Bismuth and Pepsin, two ingredients endorsed by the medical profession as invaluable in the treatment of stomach ills. They soothe the inflamed stomach, check heartburn and distress, stimulate the secretion of gastric juice, aid in rapid and comfortable digestion of the food and help to quickly convert it into rich, red blood. In a short time they tend to restore the stomach to a naturally comfortable, easy-acting, healthy state. They also benefit the bowels.

Rexall Dyspepsia Tablets are sold only at the more than 7,000 Rexall Stores, and in this town only by us. Three sizes, 25c, 50c and $1.00.

Rexall Store—A. Archibald, Druggist, 9832 Jasper East. Phones 1469 and 9657.

Horse Show Week Special s

Solid Oak American Dressers

$10.00

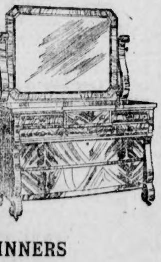

This is another clear-out line that will enable you to furnish your bedroom at a fraction of the regular price. It should be of special interest to hotel or rooming-house proprietors.

FIVE WINNERS

	Regular.		Special.
Lot No. 1—17 only, Solid Oak Dressers,	$14.00,	for	$10.00
Lot No. 2— 5 only, Solid Oak Dressers,	14.50,	for	10.50
Lot No. 3— 4 only, Solid Oak Dressers,	17.50,	for	13.00
Lot No. 4— 5 only, Solid Oak Dressers,	18.50,	for	14.00
Lot No. 5—17 Quartered Oak Dressers,	25.00,	for	17.50

On Sale Tuesday and Wednesday

Take Elevator to 4th Floor.

Blowey-Henry Co.

ANYONE CAN DYE THEIR CLOTHES WITH DYOLA

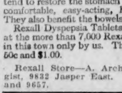

The Dye that colors ANY KIND of Cloth Perfectly, with the SAME DYE.

No Chance of Mistakes. Clean and Simple. Ask your Druggist or Dealer. Send for Booklet. The Johnson-Richardson Co. Limited, Montreal

THEATRES AND MUSIC

By G. TEN WRIGHT

ANOTHER TRIPLE-X BILL FOR ORPHEUM VAUDEVILLE

This week's Orpheum vaudeville offering at the Empire Theatre, like last week's, must be written down as one of more-than-usual excellence. Odiva with her sea lions, furnishes a real sensation in one of the most novel and beautiful diving acts ever seen in this city. Then Master Gabriel provokes laughs and completely wins the crowd; Leon Kimberly and Mohr Halsey have a delightful singing act that nearly stops the show with the applause it receives; and Mabelle Adams and her company give a sentimental sketch—pleasure and variety enough for all.

But to return to that graceful nymph, the Samoan Odiva. Diving acts are not so unusual these days, but one displaying the grace and beauty of that in which Odiva and her sea lions play the star parts, stands quite apart. The sea lions, strange, awkward animals on land, become the acme of grace as they dive and roll and flash from one end of the tank to the other. Seen through the glass, their movements have an unusual charm. And while Odiva is graceful, one realizes how the home of the sea lion is the water, while that of a human being is dry land. The Samoan swimmer does all sorts of feats while under and on the surface of the water. For one thing, she stays under water long enough to suffocate the average human two or three times over.

"Little Kick," so called because, as he himself puts it, he has been kicked through life, kicked from January to February, kicked from breakfast to supper, and kicked a hundred other times and places, provides some quaint fun. Master Gabriel, the little man who plays the part of "Little Kick," is as precocious and amusing a stage child as has been seen in these parts recently. In white pyjamas, imitating "Little Nemo," he is winning, and drew storms of applause yesterday. There isn't much of a story to the little sketch, but it introduces Master Gabriel, and so serves its purposes admirably.

Another turn in high favor is that provided by Leon Kimberly and Mohr Halsey. These two young men give a singing act that is of a novel cast and high calibre. In rhyme and song they contract the joys of married and single life—and the bachelor finally is converted. One or two rag songs are introduced and these are given with such a swing as to bring down the house with applause.

"Wanda," a sweetly, sentimental, sobby sketch, with some excellent violin playing by Miss Adams thrown in, pleased the audience. Miss Adams puts lots of emotion into the role of the big sister who ran away from home to study music, leaving her love behind; won success, returns expecting to have everything turn out happily; finds her lover now in love, and loved by her younger sister; and so determines on "the great sacrifice," and goes back to her musical conquests. An ordinary theme in a somewhat different setting, but one that appears to please.

Miss Violet MacMillan is billed as "singing songs in her own sweet way." She does, and pronounces them them in her own sweet way too. But why worry? She dresses charmingly and wears a 12½ child's size shoe! ! !

Nick Verger, "the newsboy Caruso," sings imitation Italian grand opera parodies, that would be more pleasing if they switched to German, or English, or United States once in a while.

Moralis Brothers' idea of a bachelor's diversion is to swing all sorts of heavy weights around. One of them even balances a big billiard table on his head, thus causing some of the ladies to shudder and all who see the feat to wonder how he does it.

PANTAGES BILL ABOVE THE AVERAGE

The current bill at Pantages is much above the average of those offered at the playhouse for the past three or four weeks. Every act last evening scored a big hit with the audience, but honors, from the standpoint of sheer merit, must be handed to Miss Martha Russell, of moving picture fame, who with two men as her company, presents what is one of the finest sketches given at the Pantages this season. The story is that of a woman, an ex-convict who has escaped, failing to finish her term. When the act opens she enters her home, followed by a convict who was incarcerated at the same time as she herself, and, so the story says, helped her to make her "get-away." He enters and trys to induce her to leave with him. Meanwhile since her escape the love of a good man, the district attorney, has turned her from her former life, and when the convict tells the husband of the life of the woman she fires a gun, killing him. Melodramatic as the story may appear, it is handled with admirable reserve and Miss Russell's clever portrayal of the woman is as finished a bit of emotional acting as has been witnessed in this theatre for some time. The work of the others members of her company was also excellent, making the sketch even for those who do not believe in vaudeville sketches of this character, a delightful change from the remainder of the bill, which is decidedly of the laughing variety.

"The Candy Ship" is the headline attraction of the bill, and from point of numbers deserves the place given it. There is nothing to the act except a jumble of nonsense and songs which the audience seemed to heartily appreciate last night. A novel entrance is effected by several members of the company who arrive through the audience and board the ship just before she leaves the dock. The young lady who bestowed her osculatory affections on several of the male populace seated on her path, was deserving of the applause she won and the seats on the aisle will doubtless be at a premium during the week. The chorus, it may also be said, are pretty, and just about the best trained that have been seen on Pantages stage, their dancing being exceptionally meritorious.

Halligan and Sykes are a team who have a quiet brand of humor which amused, and the patter they indulge in is worthy of mention from the fact that it is original and fresh. As dancers, Dotson and Gordon may lay claim to be good, but the quality of their voices and their enunciation was nothing to rave over, and many of their quips were missed by the audience from this fact.

De Armo, a juggler of ordinary ability, opens the bill which is preceded by a reel of pictures in which Martha Russell, mentioned above, plays the leading role. The pictures are very good and the novelty of seeing an actress in pictures and real life added somewhat to the enjoyment.

The bill is a very good one.

"POLLY OF THE CIRCUS" POPULAR ATTRACTION.

The crowded house that greeted the Lyceum Theatre Stock Company's presentaton of "Polly of the Circus" last night had little likeness to the traditional "first nighter." The applause that was accorded to each familiar scene of the famous comedy drama was sufficient indication that it has lost none of its popularity since last produced in Edmonton.

The story, by this time a favorite with playgoers, is of a little circus rider, injured in the panic that follows the escape of one of the wild beasts, who is rescued by Robert Gordon, a young clergyman of the athletic type. "Polly" is carried into the parsonage, and Gordon's refusal to send her away rouses the ire of members of his hypocritical congregation.

The circus continues its tour, leaving "Polly" to be nursed by "Sarah Chiffles," the parson's housekeeper. Gordon uncertakes the education of the illiterate girl, whose circus "Latin" is quickly replaced by "Ruth and Naomi." When the circus returns, "Polly" refuses to leave the parsonage and consents to marry the parson.

Miss Irene Lorton is seen as Polly, and her interpretation of the part of the child who knows nothing but the life or the road, and the sawdust ring under the "big top," adds another to her list of successes in stock. Edward Hearn is effective as "Robert Gordon." William Yule, in the part of "Bingley Bates," the village oracle, and Miss Fannie Keeler, as "Sarah Chiffles," nearly bring down the house. The cast includes R. E. Bradbury, as Joshua Gordon; Miss Ethel Corley as Jane Marvin; E. C. Edward as Dan Pinch; Edgar Sinclair as Jas. Arnold; Minor Reed as Amasa Spencer, and Miss Tryna Saindon as Diane. Harry Cornell, under whose direction "Polly of the Circus" is staged, takes the role of Con Connors, the circus manager.

VILLA TO CONFISCATE SPANIARDS' PROPERTY

Torreon, April 6.—General Villa has ordered that the six hundred Spaniards of this city be deported. He issued instructions that trains be provided at once and that the exodus to El Paso should begin today. Their property will be confiscated temporarily at least.

Only Spaniards are affected by the order. All other foreigners are now free to go and come as they please and General Villa says he is anxious that they shall resume their wonted occupations.

Useful New Invention

A Detroit musician has invented a wonderful new system which enables any person or little child to learn to play the piano or organ in one evening. Even though you know absolutely nothing about music or have never touched a piano or organ, you can now learn to play in an hour or two. People who do not know one note from another are able to play their favorite music with this method without any assistance whatever from anyone.

This new system, which is called the Numeral Method, is sold in Canada by the Numeral Method Music Co. of Canada, and as they are desirous of at once making it known in every locality, they are making the following special free trial and half-price offer to our readers.

You are not asked to send any money until you have tried and are satisfied with the new method. The Numeral Company is willing to send it to you on one week's free trial, and you will not have to pay them one cent unless you desire to keep it. There are no express charges to be paid, as everything will be sent by mail. Simply write a letter or post card to Numeral Method Music Co. of 172D Curry Hall, Windsor, Ontario, saying "Please send me the Numeral Method on seven days free trial." If you are satisfied after trying it, the Method and fifty different pieces of sheet music will cost you only $5, although the regular price of these is $10. You should not delay writing, as the Numeral Company will not continue this special half-price offer indefinitely. Later on the Method and fifty pieces of music will be sold at the regular price.

Write Stories For Moving Picture Plays

New, Spare-time Profession for Men and Women—One Man Makes $3500 in Six Months.

Owing to the large number of new motion picture theatres which are being opened throughout the country, there is offered to the men and women of today a new profession, namely, that of writing moving picture plays. Producers are paying from $25 to $150 for each scenario accepted upon which they can build a photo play.

$3500 in Six Months.

As it only requires a few hours' time to construct a complete play, you can readily see the immense possibilities in this work. One man, who gave the idea a tryout, writes that he earned $3500 in six months. It is possible for an intelligent person to meet with equal success.

One feature of the business which should appeal to everyone, is that the work may be done at home in spare time. No literary ability is required, and women have as great an opportunity as men. Ideas for plots are constantly turning up, and may be put in scenario form and sold for a good price.

Particulars Sent FREE.

Complete particulars of this most interesting and profitable profession may be had FREE OF CHARGE by sending a post card to

PHOTO-PLAY ASSOCIATION
Box 158, WILKES-BARRE, PA.

PANTAGES UNEQUALLED VAUDEVILLE

PHONE 4062

ETHEL DAVIS
AND HER BABY DOLLS IN
"The Candy Ship"

5-Other FEATURES-5

Matinee: 3.00 daily—Children, 15c; Adults, 25c. Evenings: 8.30—25c, 50c and 75c. Two performances Saturday night, 7.30 and 9.15. No seats reserved for this night. Phone 4062.

Empire Theatre W. B. SHERMAN, Mgr. GEORGE DUMOND, Res. Mgr.
Orpheum SHOWS

3 Days Commencing Monday
Matinee April 6th, 1914
Matinee Daily 2.30. Nights at 8.30

The Water Queen
ODIVA
Assisted by a School of Pacific Sea Lions

MASTER GABRIEL & CO.
MABELLE ADAMS & CO.
KIMBERLEY & MOHR
MISS VIOLET MACMILLAN
NICK VERGER
MORALIS BROTHERS
WORLD'S NEWS VIEWS
ORCHESTRA

Lyceum Theatre
Phone 1843 Jasper Ave.
The Home of High Class Dramatic Stock

The Lyceum Players Present
"POLLY OF THE CIRCUS"
SPECIAL BARGAIN PERFORMANCE EVERY MONDAY NIGHT.

Any Seat in the House 25 Cents.
Other Evenings, 25c, 35c and 50c
Wed. and Sat. Mat., 15c and 25c

Dreamland
THE BEST PHOTO PLAYS

MONDAY - TUESDAY
"WHEN A WOMAN WILLS"
An Excellent Feature in Two Parts.

"THE IDLER"
A Dandy Vitagraph Drama.

AMERICAN PATHE WEEKLY
Showing General Villa, commander of the rebels in Mexico, who is held responsible for the death of Benton, a British subject.

COMING SOON
"THE LION AND THE MOUSE"

DONALDSON LINE

Now Is The Time
To think of arranging passage for your friends and relations in the Old Country whom you expect to bring out in the spring. You can secure their tickets here, and all arrangements will be made for their forwarding by

THE DONALDSON LINE

For information, rates, etc., apply to any rail or steamship agent or
H. E. LIDMAN
General Agent
349 Main St., Winnipeg, Man.

PERFECTION
Dress Forms
237 JASPER WEST
NEXT TO LYCEUM THEATRE

GRAND TRUNK PACIFIC
EASTER HOLIDAYS

Excursion Rates Between All Grand Trunk Pacific Stations

DATES OF SALE
APRIL 9TH TO APRIL 12TH INC.
FINAL RETURN LIMIT
APRIL 14TH, 1914.
Further information from
J. F. PHILP
City Passenger Agent
Phone 4057. 153 Jasper E.

CANADIAN PACIFIC

EASTER HOLIDAYS
Fare and one-third for Round Trip all stations Port Arthur and West Going dates April 9th to 12th.
For further particulars apply to nearest Agent or to
R. DAWSON,
District Passenger Agent,
Calgary.

CANADIAN PACIFIC ATLANTIC STEAMSHIPS

LIVERPOOL SAILINGS

EMPRESS OF BRITAIN	April 15
LAKE MANITOBA	April 19
EMPRESS OF IRELAND	May 2
EMPRESS OF BRITAIN	May 14
LAKE MANITOBA	May 22

Orchestra on "Empresses" plays in first and second cabins daily
Tickets, Reservations, etc., from any Railway or Steamship Agent.
W. C. CASEY, GENERAL AGENT,
310 Portage Ave., Winnipeg.

CANADIAN NORTHERN

EASTER HOLIDAYS
Single First Class Fare
And One-Third for return journey between all stations on the C. N. R. in Canada.
Tickets on sale April 9, 10, 11, 12.
Return until April 14, 1914.
Fullest particulars from any C. N. R. Agent, or write
Wm. Stapleton, D.P.A., C.N.R.
Saskatoon

CANADIAN NORTHERN

Alberta Spring Horse and Live Stock Show
EDMONTON, APRIL 7 TO 11
ONE SINGLE FARE
For return journey to Edmonton from all stations on the Canadian Northern Railway in Alberta.
Tickets on sale April 6, 7, 8.
Return limit April 13, 1914.
Fullest particulars from any C.N.R. Agent, or write
Wm. Stapleton, D.P.A., C.N.R.,
Saskatoon

EMPIRE THEATRE
TELEPHONE 2185

Three Nights Commencing Thursday, April 9th
SPECIAL MATINEE GOOD FRIDAY AT 2.30
Special return engagement under the auspices of the British Canadian Theatre Organization Society of

Mr. Martin Harvey

Supported by MISS N. de SILVA and full London Company in his three most famous successes
Thursday and Saturday evenings
"THE BREED OF THE TRESHAMS"
Friday matinee and evening "THE ONLY WAY"
Saturday matinee "A CIGARETTE MAKER'S ROMANCE"
Seats now on sale at the Empire theatre
PRICES: Evenings and Friday matinee, 50c to $2.00.
Matinee Saturday, 50c to $1.50.

EDMONTON BULLETIN
MORNING EDITION

Published every legal morning by The Bulletin Company, Limited, at the Bulletin Building, 320 Jasper Avenue East, Edmonton, Alberta, Canada.

SUBSCRIPTIONS
Morning Edition.
One Year, delivered.. .. ..$5.00
One Year, by mail.. .. ..$4.00
Evening Edition
One Year, delivered.. .. ..$4.00
One Year, by mail.... .. ..$3.00

TELEPHONES
1365—Manager's Office.
1214—Managing Editor and Reporters.
1365—Advertising
5883—Circulation.
4783—Society Editress, 9 a.m. to 4 p.m.
3968—South Side Office, 240 Whyte Ave. E.
JOHN HOWEY, Editor. A. WEST, Manager.

TUESDAY, APRIL 7, 1914

The "peace footing" of the Russian army has been increased by a half million men. Peace at any price is the only theory upon which the appalling increase of European "defensive" forces can be understood or justified.

A Winnipeg Conservative paper compares the position of the Provincial Liberal leader to that of David when the latter fled from the wrath of King Saul to the cave of Adullam. Premier Roblin presumably is the Saul in the case. The writer should read on a few chapters and see how the David and Saul episode finally ended.

Among a crowd of eight hundred newly arrived immigrants Ontario farmers were unable to find any men willing to take jobs as farm laborers. This incident does not harmonize with the assurance of the department that farmers and farm laborers are the predominant element among newcomers now coming to Canada. Apparently these men had got somewhere the idea that easier jobs or better pay were to be found in the cities than on the farms. While that idea continues to infect the newcomers, there will be a surplus of job-hunters in the cities and a scarcity of men to help produce the crops.

The Ottawa Citizen of March 28th has the following interview with Mayor McNamara. The interview appears under scare-heads—"Says Frank Oliver Politically Dead—W. J. McNamara, Progressive Mayor of Edmonton, Tells of Western Feeling"—and is as follows:

"'In the West today are a body of young men, believers in free trade, single tax and progressive principles that they are ready to fight for and to see carried to a successful conclusion,' said Mayor McNamara of Edmonton, who was at the Chateau yesterday. 'They are more than Liberal—they are Radical. The old party ties that bound a man's ideas hand and foot have absolutely no claim upon them. Fundamental principles with them come first, and party afterwards. These men are bound to win because in the last analysis they are right and they have that energy back of them that conquers all obstacles. You will therefore readily see that a man like Frank Oliver, as far as the West is concerned, is politically dead. He no longer represents the progressive ideas of the young Liberal rank and file of our city. Wittingly or unwittingly, Mr. Oliver is now a thorough-going reactionary. At one time he stood, or thought he stood, for the cause of democracy. Now he regards such Democratic movements as single tax, free trade and direct legislation as mob rule. From the time he donned a Windsor uniform in England he began to believe in protection, privilege, caste and the divine right of kings. Then, too, he would appear to be a discredited politician, never having cleared himself from the suspicion attached to him by reason of his relations with Canadian Northern interests in the famous Manitoba-Saskatchewan land transfer. I think it would be quite safe to erect the Hon. Frank's political headstone and inscribe thereon, "Requiescat in pace."'"

The taxpayers of Edmonton are no doubt delighted to be informed as to Mayor McNamara's political opinions and ambitions, even at long range. But most of them will think that in dealing with the problems that now confront the city he has upon his hands all that he can satisfactorily attend to for the time being. They are, however, indebted to him for information that the ostensible campaign for commission form of government, as a means of keeping politics out of municipal affairs, of which he was the leading exponent during the recent civic elections, was merely a means towards establishing a Tammany dictatorship in political matters at the city hall at the city's expense. It is further interesting to note that, assuming to speak as a Liberal, for Liberals, Mayor McNamara chose to express his views in the newspaper organ of the Conservative Government at the capital.

The event being held this week is not by any means Edmonton's first horse show. For some years it has been the practice to hold at this season a combined horse and fat stock show. But hitherto attention has been paid mainly to the utility classes of horses and little attempt made to give the affair the spectacular features necessary to draw large crowds. This year a departure is being made, and without sacrificing the essential purposes of the show in provoking competition among breeders and thus encouraging the development of the live stock industry, the directors are adding features which have elsewhere made the annual horse show an event of social importance and of wider interest than is possible where little appeal is made to those only casually concerned in the economic effect of an exhibition. The result has been to bring to the stables at the exhibition grounds some of the finest horses of the fancy breeds in the Western country, and also from Ontario the famous Sifton string of high - jumpers, including the world's champion. There will be a large attendance of horse fanciers from outside points, while the people of the city will no doubt turn out with characteristic loyalty to support the enterprise of the exhibition directors. The result should be to largely increase the financial returns from the spring show, and also to gain for it a measure of attention outside the immediate district which it has not before secured. So long as the really important phase of the show is not neglected in the effort to provide what will draw the crowd and boost the gate receipts the addition of the spectacular features will do good in widening the interest in the event. Under the present management there is little danger of this unfortunate transition taking place. The performances in the arena should draw to the grounds thousands of people who would not otherwise go, many of whom will also visit the stables and so develop an interest in the growth of the live stock branch of farming as shown in the exhibits of fat stock.

In his frenzied assault upon prominent ratepayers of the city on Saturday evening, the chief spokesman of the city administration made plainer than before what are the aims and purposes of those who have secured control of the management of civic affairs. The offence which drew upon these gentlemen the billingsgate of Alderman Clarke was that they expressed an opinion that the circumstances did not warrant the increase of the city's debt proposed by the majority in the council. It seemingly is taken as an unpardonable infringement upon the sacred prerogatives of the city hall bosses that a taxpayer should lift his voice in protest against the wholesale increase of the tax levy and the prodigal dissipation of the city's credit. For having done so, respected burgesses of the city, upon whom the consequences of extravagance and untimely borrowing must fall heavily, were subjected to a torrent of slanderous abuse which had no connection whatever with the matter in discussion, but which shows quite clearly the lengths to which the ruling junta propose to go in their determination to secure absolute and permanent control of the city's affairs and of the taxing power. It is intended, so announced the chief spokesman, to abolish the system of proportionate voting, by which the property-owner is now given on money by-laws a number of votes proportioned to the amount of liability he has to assume. Why the threatener stopped there is clear enough. The aim is to set the "one-vote" property-owner in array against those having more at stake, and consequently more votes. That accomplished, and the "one-vote" man having been used to deprive the larger taxpayer of his proportionate measure of protection, the next step on the agenda is obvious. It is to extend to those who assume no liability for the city's debts a vote on by-laws proposing to create debt. The "one-vote" property-owner may see therefore what is his destined reward if he falls into the trap laid for him. Carried to its logical completion, the course thus marked out is to give to those who have nothing at stake an equal voice in saying what debt shall be imposed upon those whose "all" is tied up in the homes they own or are paying for.

Coming Events

Today.

Opening of Horse Show at Exhibition Grounds, 8 p.m.

"A" Squadron, 19th Alberta Dragoons, Cinderella dance, in Separate School Hall.

Important meeting, Royal Society of St. George, in Room 201, C.P.R. Bldg., 8 p.m.

Welfare League, regular monthly meeting, in industrial commissioner's offices, Civic Block.

Ladies' Aid McDougall Methodist church, at 3 o'clock.

Wednesday

Robertson Presbyterian College closing exercises, South Side Public Library, at 3 p.m.

Cinderella dance of Maple Leaf Encampment, No. 10 I.O.O.F., in Empire Auditorium, Second street.

Maple Leaf No. 10, I.O.O.F., Encampment, last Cinderella dance of season at Empire Auditorium.

Monthly meeting Humane Society at 3 p.m. in All Saints' schoolroom.

Daughters and Maids of England Lodge Edmonton Imperial meet in Cameron Hall, Griesbach street.

Thursday

Equal Franchise League, public meeting in McCauley school at 8.15; Alderman East and others to speak.

Excelsior Bible Class, fourth annual banquet in McDougall Church.

First annual reunion Ayrshire Society, in Mechanics' Hall, Third street, at 7.45 p.m.

Sir John Stainer's "Crucifixion" at Wesley Church, 17th and Athabasca, at 8 p.m.

Lecture for Canadian Club members, men and women, on Jasper and Rocky Mountain Parks in First Presbyterian church by Mrs. Chaffer, Banff.

Friday.

Cantata by choir of St. Paul's Anglican Church, "The Way of the Cross."

IN HOUSE OF COMMONS

Ottawa, March 31st.

In yesterday's debate on the Transcontinental the case for the Commission was presented by Boyce, of Algoma, and Sharpe, of North Ontario, and for the railway by Oliver, of Edmonton, and Hughes, of Prince Edward Island. The Conservative speakers emphasized the position taken by their party as against construction of the railway east of Cochrane, thereby cutting out the tide-water ports of Quebec, St. John and Halifax from competitive rail communication with the West, and compelling Canada's winter traffic to go by United States ports. They reiterated the general statement that there had been extravagance in construction; but their idea of extravagance was the high cost of a first-class road.

Oliver compared distances on the Transcontinental to Canadian Atlantic ports with distances over the C.P.R. and Grand Trunk by way of Montreal to American ports, and showed that the line by way of Quebec to St. John was 80 miles shorter than the C.P.R. line to St. John, only 60 miles longer than the C.P.R. by way of Montreal to Boston, and 100 miles more than the Grand Trunk by way of Montreal to Portland; while practically the same distance as by way of Montreal to New York. Comparing grain rates by lake and rail with winter storage added, he showed that these equalled a fair all-rail rate from Winnipeg to St. John over the Transcontinental. The annual blockade of grain in reaching the head of the lakes before the close of navigation had always meant a serious loss to the farmer. It was generally believed that if the grain could get forward to the head of the lakes without a blockade the problem of transportation was solved. Last year, owing to an early harvest and ample railway accommodation there was no blockade, but the pouring of such an immense quantity of grain upon the Liverpool market within a short time caused a depression in prices, and almost equalled the losses of previous seasons because of blockade. The only solution of the question of transportation from the wheat fields to the world's markets was a route available the year round so that there would be no blockade, no undue dumping of grain on Liverpool, and so that the producer and interior dealer could have the advantage of any rise in the world's price occurring during the winter as well as during the summer. This was the purpose of the Transcontinental, and the reason for the great expenditure made upon it was to secure the shortest possible route and the most favorable conditions. The cost chargeable against the Grand Trunk Pacific was approximately $100,000 per mile, on which the company paid three per cent, a total capital charge against the company of $3,000 per mile; compared with $6,000 per mile on the Union Pacific, $5,600 on the Southern Pacific, and, estimating the capital cost of the C.P.R. at $46,000 per mile, with C.P.R. stock at $210, the C.P.R. was earning dividends equal to four per cent on $100,000 per mile. There was ample room for expansion in the West to furnish traffic that would enable the Grand Trunk to operate at a profit and also give the producers enormous advantages in marketing their crop.

Hughes, of Prince Edward Island, laid stress on the charges that money had been wasted on construction. By the arrangement with the Grand Trunk Pacific the company as lessees of the road had the right to approve every dollar of expenditure. If this protection to the company and to the country was not effective it meant that no great work could be honestly carried out in Canada. The Government of today was responsible for expenditures made and for work approved for nearly two and a half years last past. They, and not their predecessors, had made the final payments in regard to every contract on the road. The engineers who must share the responsibility for any improprieties, if there were such, were still in the Government's employ. If the insinuations of the report had foundation in fact, the Government should not have paid out the money as they did and the men in their employ should not be at large. No amount of assertions on the part of the Government or the commissioners could relieve them from the responsibility which was theirs by reason of the office which they held. In view of the fact that they had not in any case taken action either their assertions condemned them or their assertions were not true.

Correspondence

"DO YOU KNOW?"

Who gives the orders as to whom the police should arrest?
The other night they stopped a girl, whose "crime" was that she dressed
In male attire, and just for fun, went out upon parade,
And just for this, locked up all night, within a cell she stayed.

Last Monday morning, as I walked down Jasper avenue,
Near the east end, a sick'ning sight was thrust upon my view.
Supported by a lamp post, and surrounded by a crowd,
A "lady" (?) stood, with painted face, and costume known as "loud."

'Twas evident she had imbibed much more than she could stand,
But, she was not arrested, tho' a patrol was at hand.
She staggered up towards the west, and it grieves me to tell
That policeman looked on, whilst she, reeled into an hotel.

Why should one man arrest a girl, for just a harmless jest,
And why should one make no attempt to stop a shameless pest
These are two questions which I asked, without any replies,
Which makes me wonder if police are paid to close their eyes.

"TOUCHANDGO."

Edmonton, April 3rd 1914.

HEROIC WORK SAVED LIVES OF FIFTY PEOPLE

Kingston, On[illegible]il 6.—Fire which broke out this morning did $150,000 damage to St. Joseph's wing at the House of Providence.

Heroic work on the part of the firemen and the sisters of the institution saved the lives of fifty people, who were sleeping at the time. Fire reached the infirmary, where there were a dozen or more invalids. These had to be carried out through windows and downstairs by sisters and firemen.

Edmonton's Business Houses

HALLIER & ALDRIDGE

Among the places where the drama of life can be studied in its endless variety of light and shade is Hallier and Aldridge's tearoom on Jasper avenue east. The custom of tea drinking is growing in Canada. Nothing else seems to take the place of tea with women as a cheering refresher. The habit of tea drinking knows no limits of season or climate. It is the great solvent of reserve. Under its influence the most unsociable unbend. You know how it is yourself. You have felt dull sometimes and longed for company and talk. You wanted to hear bright badinage from laughing lips, or to get a few minutes' glimpse in a social atmosphere of the comedy of life. So you can understand the mood in which the writer of this story stepped into Hallier and Aldridge's tea-room the other afternoon. The tables were all occupied but one. The tea drinkers were of divers types. West-end dames discussing their maids' peccadilloes; a minister's wife with decided views on woman's suffrage; a popular costumiere and an elderly husband and his youthful wife, the very antitype of Chaucer's doting January and pretty May.

"Wouldn't you like to see me in a mouse gown?" asked the young wife with a smile both mystical and mirthful.

"Of course, pet," said the ancient consort, "but by the bye, what is a mouse gown?"

"Oh, a perfect duck of a dress," said the young wife ecstatically, "and when you wear it, it makes you look the most mischievous looking mouse that ever scampered over a floor. So you'll buy me a mouse gown, won't you?"

And January gave a doddering assent and limped out slowly after his youthful wife, as she made her exit from the tea-room.

"Tea drinking and the genuine love of it is the only real compensation for not being born a man," said the costumiere. "I never met a real man yet who cared for tea except to drink it with a woman. But I was talking of the new spring fashions. Yes, dear, some of them are certainly killing. What do you think, for instance, of 'the dansant,' a Persian dress, a flirtatious kind of evening web, with the mainsail of the skirt of brilliant and panne velvet, with a bolero of black satin, and a frosty misty minaret of white chiffon, with dull blue and gold butterflies and fine threaded designs—a dress that makes you look as if you might suddenly take wings and fly away? Ravishing, eh!"

"Is the skirt slit?" asked her friend.

"Hush, dear," said the costumiere; "certainly not, but one side of the gown was simply never sewn together below the knee. It's a gown for a beautiful butterfly."

"Talking of butterflies," said her friend, "have you heard of the grasshopper gown?"

Got a Grasshopper Gown?

"Now you're talking," said the milliner. "The grasshopper gown is a poem. The stuff of the dress is a chiffon of near olive shade, the over skirts are yellow and pink tints, and dependent from the shoulders is a drapery of iridescent blue material. Now, you can see the wings of the grasshopper, eh? Well, underneath are plaitings of yellow and pink, as in the skirt, which show with every move of the body in the dance."

"Don't tantalize me," said her friend, "for my husband's struck on the simple life and hides his bankbook when I'm round. Are there any other novelties in spring fashions?"

"Blue and green wigs aren't bad to start with," said the costumiere. "It's all due to the new futurist art. People used to think that colors were made for man, but we know better now, at least the women do. You've got to keep in tune with fashion's color schemes or else drop out. Certain costumes call for hair of a certain color and so you have to have it unless you want to spoil the costume."

"And you allow your husband to tell you that you have no right to a vote," said the suffragette. "Bah! I wonder how any woman nowadays can permit man to perpetuate his species."

Just a short scene in Hallier and Aldridge's tea room of more or less daily occurrence, though the actors in the drama change.

The strategy of location determines many business fortunes. Hallier and Aldridge have been favored with great advantages in this respect. It is right in the centre of business activity, just the place where lovers of light lunches will resort. Those fresh green lettuces in the window are one of the pleasantest sights in the city to a lover of salads. One of the largest lines of fruits carried by any single concern in the city is handled here and berries, peaches and melons are all found here in their proper season. There is a large assortment of confectionery in leading brands from Canadian, American and old country manufacturers and ice cream is also a feature. There is an extensive bakery business and in staple and fancy groceries the firm has one of the most exclusive clienteles in the city. Bottled goods, sauces, canned and tinned condiments are features in addition to the more prosaic items of flours, cereals and farinacious goods.

Machinery plays its part in the bakery business department of Hallier and Aldridge to a large extent, the flour of which large quantities are used, being sifted, blended and weighed accurately in this way, and the wholesomeness and cleanliness of all products thus being assured. The firm has one of the best reputations in Edmonton. Twenty-one years have passed since J. A. Hallier and Herbert Aldridge came out together in the same ship of the Allan line to Canada. Mr. Hallier was in the same business at Calgary before locating here, while Mr. Aldridge was for six years associated with the Hudson's Bay company.

CONSTIPATION RELIEVED ENTIRELY AT OUR RISK

Unless Rexall Orderlies relieve your bowel troubles and make you feel like coming back to thank us for telling you about them, then come back anyway, and ask us to give you back your money. This is just as strong as we can make this guarantee, and we want to make it strong, because we believe that Rexall Orderlies are the best bowel remedy made.

Soothing and easy in action, they cleanse the bowels, thoroughly toning and strengthening them, and make you feel great. They promote easy and regular bowel action, help to promptly relieve constipation and overcome its cause. In these things they differ from old-fashioned, harsh, disagreeable salts and other physics which usually give only temporary relief and often leave the bowels in worse condition than ever. They taste like candy and even children like them. They are particularly good for children and for delicate and aged people. In vest pocket tin boxes; 10c, 25c, 50c.

You can buy Rexall Orderlies only at The Rexall Stores, and in this town only of us.

Rexall Store—A. Archibald, Druggist, 9832 Jasper East. Phones 1469 and 9657.

Edmonton's Leading Grocery

Hudson's Bay Groceries are the finest obtainable in the city. While visiting the Horse Show we invite you to inspect Edmonton's Leading Grocery Display. We are the largest buyers in the city and can save you money on your pure food supplies. Get our prices on your Camp or Outfitting orders.

SPECIAL BEFORE YOU VISIT THE SHOW

500 dozen Oranges, all good sizes. Special, per dozen...29c
Nice Eating Apples (Winesaps), 7 lbs. for......45c
100 dozen Bananas, regular 40c per dozen; Special......35c
1,000 boxes Whipped Cream Chocolates, special per box..25c
We make up a nice assortment of Fruit, Biscuits and Candies ready for carrying to Exhibition Grounds.

GROCERY SPECIALS

200 98-lb. sacks of Seal of Quality Flour, Wednesday only, per sack........$2.80
(This Flour is the finest obtainable.)
200 sacks of B.C. Sugar, Wednesday only, special, sack.$1.05
100 tins Chase & Sanborn Coffee, special, per tin......39c
100 tins Crisco, regular 35c; special, per tin......29c
Ici on Parle Francais.

CIGAR DEPARTMENT

Horse Show Special Sale

20,000 Imported Cigars—Romeo, Juliet and Otero, to clear at $4.50 per box of 50. Regular $5.50.
1,000 Baled Havanas. Wednesday special......5 for 25c
1,000 Club Special Cigars, Wednesday special......9 for 50c
Simons' Roosevelt, each......10c
All 10c Cigarettes, Wednesday......3 for 25c
All 15c Cigarettes, Wednesday......2 for 25c
Prince Albert Tobacco, per tin......15c
(Not more than 6 tins to a customer.)

CANDY DEPARTMENT

Exhibition Special

Visit our High-Class Candy Section before taking the car for the Horse Show.
1,000 lbs. H.B. Special Chocolates, Wednesday special, lb...25c
1,000 boxes Whipped Cream Chocolates, Wednesday special 25c
Riley's Toffee (just arrived). While 500 lbs. last, special per lb......26c
Chocolate Bars......8 for 25c

HUDSON'S BAY COMPANY

NON RUSTABLE
D & A CORSETS

The low price of D & A Corsets enable their wearers to save money while improving their style.

The new models of D & A Corsets meet every requirement of the latest styles.

The Dominion Corset Co., Quebec.
Makers also of the LA DIVA Corsets.

Caught in the Act

Yes! Caught with the goods—a box of Kellogg's Corn Flakes. But it would be a shame to scold them when they like it so well, and it's so good for them.

Kellogg's CORN FLAKES

Get the original. 10c a package

Black Tan and White
2 IN 1 SHOE POLISHES
Best for the Shoes
In new patent "Easy Opening Box" 10c Easiest to use

IMPORTANT

AUCTION SALE

WEDNESDAY, APRIL 8TH

At Two o'Clock Prompt

At No. 846 Twenty-Second Street (Just off Stony Plain Road.)

REED & ROBINSON have received instructions from Mr. Murdock, Esq., who is leaving for the coast, to dispose of his household furnishings and effects—comprising Massive Oak Sideboard with carved top and front and bevelled mirror; Square Oak Extension Dining room Table, Mission Oak framed Leather Morris Smokers' Chair, Wicker Rockers, Wicker Centre Tables, Oak-framed Davenport upholstered in velour, Linoleum, Cupboards, Drawing Tables, Writing Table, Single and Double Bedsteads in good order, Two Oak Chiffonier with shaped mirror, Oak Rockers with shaped seats and backs, Carpet Squares, Rugs, Dressers and Wash Stands, Kootney McClary Range with hot water connections, Kettles, Tubs, Electric Irons, Bread Mixer, Clothes Horses, Bird Cage, Scales, Boilers, Pans, Kitchen Tables and Chairs. **Important** Antique Patch Work Silk Lined Pinch Bed spread over 80 years old, two Fruit Plates over 100 years old, one Derby Dish, very fine old English Jug, one Inlaid Figured Brass Tray, three Bonares Trays, three Lustre Cobra Candlesticks, Willow Pattern Dishes, one old Toby Jug, two Inlaid Vases Silverware, Cut Glass, Fruit Dish.

Included in above will be a number of **Valuable Paintings** in oil and water colors by Mr. Murdock, an artist of merit and winner of several prizes. The works include paintings of boat scenes, etc., and represent a valuable collection.

On view Tuesday afternoon and day of sale.

REED & ROBINSON,
Phone 3156. **Auctioneers.**
See Red Flag.

Take Jasper Avenue West street cars to Jasper and 72nd, or 5th Street and Stony Plain Road.

REED & ROBINSON'S Auction Rooms, 867-869 Jasper Avenue East

AUCTION SALE

TUESDAY, APRIL 7TH

At Two o'Clock Sharp

We will dispose at the above sale of a large quantity of, Splendid Furniture—Comprising Full Parlor and Dining-room Suites almost new, Morris Chairs, Rockers, Arm Chairs, Wicker Chairs, Lounges, Carpets, Rugs, Linoleum, Leather upholstered in leather, splendid Dressers and Chiffoniers, Wash Stands, Toilet-ware, Chest of Drawers, Desks, Pictures, Mirrors, Ranges, Sewing Machines, Brass and Brass-mounted Beds, Hall Racks, Gumwood Dressers, White Enamel Dressers, Writing Desks, Bookcases, China Cabinets and other articles.

REED & ROBINSON,
Phone 3156. **Auctioneers.**

Bailiff's Sale

Notice is hereby given that the goods and chattels seized by me, Richard Stafford, Bailiff of and for the Edmonton Trust Co. in this matter, under and by virtue of a certain Chattel Mortgage given by Mrs. A. H. Keans in favor the said Edmonton Trust Company will be sold by public auction at the **Edmonton Auction Rooms (corner of Jasper and Grierson) at 2 p.m., on**

APRIL 9TH, 1914,

Which goods and chattels are as follows: One Letcher shape, large newspaper press, paper cutter, brass galleys and all outfit for a 4 6 column quarto newspaper, one printing plant, Gordon press for job work news stand containing 15 cases of type.

Printers take notice.

Spot Cash. No Reserve.

See Red Flag.

RICHARD STAFFORD.
Bailiff and Auctioneer.
141 Jasper Avenue East
Phones 4129, 2107 and 72093

Bailiff's Sale

Under and by virtue of a distress warrant given us by E. Mackay, and by us directed against the goods and chattels of N. Rogers, Edmonton, we shall sell by public auction on

TUESDAY NEXT, APRIL 7TH,

at 2.30 p.m., at corner of Ninth and Jasper, at the C.N. Restaurant,

the following goods:

1 table, 1 set of irons, all kitchen utensils, 1 wash tub, 2 chairs, 1 refrigefator, 2 tables, 6 chairs, blinds, electric fittings, 1 heater, 2 easy chairs, beds complete, commodes, dressers, and other articles too numerous to mention.

ASHER, HINSON & Co., Bailiffs.

Phone 5812.

Bailiff's Sale

Under and by virtue of a distress warrant given to us by J. Campbell, and by us directed against the goods and chattels of Geo Lunn, Edmonton, we shall sell by public auction without reserve to the highest bidder for spot cash on

TUESDAY, NEXT, APRIL 7TH, at 2.30 p.m. at the C.N. Restaurant, corner of Ninth and Jasper.

the following articles:

Sixty chairs, stools, tables, electric fittings, a large cooking range, beds and bedding, show case, curtains, table cloths, crockery, pots and pans, in fact, everything suitable for a restaurant, too numerous to mention.

ASHER, HINSON & Co., Bailiffs.

Phone 5812.

Engines and Boilers

Manufacturers of the Leonard Slow and Medium Speed Corliss Engines, Automatic High Speed, and Slide Valve Engines; Eclipse Locomotive, Stationary, Upright, and all kinds of BOILERS.

Agents for Hoisting Engines, Saw Mills, and all kinds of Machinery.

E. LEONARD & SONS, LTD.
G. STEWART, Agent, CALGARY
P. O. Box 1218.

DOG RACE POSTPONED.

Nome, Alaska, April 6.—The All-Alaska sweepstake for dogs, over the snow trail from Nome to Candle and return, 412 miles, scheduled to start today, was postponed until April 13th because of the soft trail.

KING OF ULSTER

SIR EDWARD CARSON.—A very recent picture taken outside of the Imperial House of Commons.

KNIGHTS OF COLUMBUS MADE COMMUNION

250 Strong They Gather at Sacred Heart Mhurch and Hear Sermon on "Example"

(From Evening Edition)

Two hundred and fifty Knights of Columbus made their annual communion at the Church of the Sacred Heart on Sunday morning at 8.45. They were addressed by their chaplain, Rev. Father Pilon, who congratulated them upon the good example they were giving to the people in general by coming to holy communion at Eastertide, following the teachings of the church and the example of Christopher Columbus. To make a good communion, said Fr. Pilon, they should receive Him as the simple-hearted people of Jerusalem did when he entered the city. The knights were to be Christians themselves but their work was confined to no mere pursuit of personal sanctity. They were to carry into the world the example of a Christian life. Much depended upon their example. They could do a great work for the kingdom of God by making their lives such as to impress those with whom they came in contact. The Knights of Columbus must stand for the avoidance of the great vices of pride, lust, gluttony and hate, and for the cultivation of the virtues of humility, chastity, temperance, and brotherly love.

The customary collection was taken up by Henry Rogers, grand knight, and by Frank Morkin, and amounted to $32, which will be received by the Church of the Sacred Heart.

TWO PROVINCES TO HAVE CENSOR BOARD

Manitoba and Saskatchewan Will Have Joint Board on "Movies" at Winnipeg

Regina, April 6.—Abolition of the present Saskatchewan board of moving picture censors and the establishment of a joint board in Winnipeg for the provinces of Manitoba and Saskatchewan will be the outcome of negotiations between the provinces. It is anticipated that the agreement under which the exchange is to be effected will be signed in the course of a few days. Which of the Saskatchewan censors will be appointed to the new authority is not yet decided.

The new arrangement will eliminate the duplication of labor which has been involved under the system now prevailing. In both provinces the same films are exhibited, and once these have been passed upon by a competent body a second examination ceases to be necessary. The Alberta authorities were approached recently with view to the union of the censors of the three provinces in one central body, but for the present Alberta will not be represented at Winnipeg. The government of that province have decided to maintain their own board of censors, accepting in the future as they have done in the past all films which have been passed by any other province of the Dominion and censoring only such as are brought into Alberta direct from the United States. Most of the films which are exhibited in the province to the West are brought in from the Western States.

In Saskatchewan the present regulations concerning the cost of censoring films will remain as before.

JAPANESE EMPRESS DYING.

Tokio, April 6.—The condition of the dowager empress, who is ill at Numazu, a watering place southwest of Yokohama, has grown more serious. She is suffering from angina pectoris and serious complications have set in.

BERNHARDT COMING BACK.

Paris, April 6.—Mme. Sarah Bernhardi announces that she intends making a tour of the United States, Australia, Russia and England. She will open in New York in October.

REDMOND INSISTS BILL BE PASSED BY HOUSE AS IT STANDS

Nationalist Leader and Sir Edward Carson Speak on Home Rule Debate

GOVERNMENT IS NOT SINCERE SAYS CARSON

Redmond Willing That Federal System of Government Should Be Considered

London, April 6.—"I think there is nothing for the house of commons to do but proceed with the home rule for Ireland just as it stands." This was the closing sentence of a speech delivered today in the house of commons by John E. Redmond, leader of the Irish Nationalists, who made the final argument for the Nationalist party on the second reading for the home rule bill. The vote of the house was arranged to be taken tonight.

The day's proceedings were opened by Mr. Redmond, who pleaded that the present state of the controversy was so critical that all energies must be devoted to finding a settlement. He continued: "The country as a whole is sick and tired of the Irish question and it must be settled here and now."

He Is Conciliatory.

Emphasizing that it was impossible for the Irish Nationalists, by agreeing to the permanent exclusion of Ulster from the operation of the bill, to abandon the principle of Ireland a nation, Mr. Redmond continued: "The real question is how far each side is prepared to advance toward an agreement," he said.

The Nationalists, Mr. Redmond said, would have been glad to accept the scheme proposed by Sir Horace Plunkett in February, by which a plebiscite would be taken after a certain number of years on the question of whether any section of Ulster desired to continue subject to the Irish parliament.

Mr. Redmond said he was in sympathy with the general proposal of a scheme of federation, but vague talk on the subject, he declared, was mischievous and it could not solve the present difficulty.

Must Proceed With Bill.

Amid great cheering on the ministerial side, Mr. Redmond then summed up his view that there was nothing else to do than proceed with the bill in its present form.

"The house of commons owes it as a duty to Ireland and to England to pass the home rule bill. I am profoundly confident that when the bill has once been passed it will never be repealed."

Sir Edward Carson, the Ulster Unionist leader, declared that the government's attempt to jump Ulster with naval and military forces had made him skeptical of any reality in its professions of peace and conciliation.

Bar To Federalism.

"The talk of federalism," he said, "has not advanced the settlement of the Ulster question an iota. If the government had said it was willing to hang up the home rule bill until a federal solution had been passed into law, then the sincerity of the ministerial offer would be unquestioned. The adoption of the present home rule bill would effectually bar the way to federalism."

Sir Edward Carson then repeated his offer that if the government would agree to federal parliament to decide at the end of the six-year period of exclusion whether Ulster should have the continued right of local option, he would call an Ulster convention and submit the question to it.

"The only solution," declared Sir Edward, "is to leave Ulster out of the bill until her consent to inclusion had been won."

As to Referendum.

Continuing, Sir Edward Carson said, amid loud Opposition cheers, that the government had rejected the proposal of a general election on the home rule and Ulster issue on the ground that "was experimental, but it was nearly so experimental as was home rule itself.

"I have also been told," he said, "that if we had a referendum but few people would vote. Well, does that indicate any preponderating opinion favorable to home rule."

Passing on to speak of the coercion of Ulster, Carson remarked: "I am convinced that they will abandon the idea of force; never will they make of Ulster a transmitter of the essence of peace to Ireland." (Prolonged Opposition cheers.)

No Compromise Offered.

Continuing the debate, Sir Edward said that Redmond's speech did not contain a single offer of compromise, and went on to suggest that Redmond and the Government were trying to create an atmosphere in their favor without any real endeavor to achieve practical results. Talk in the debate about federalism had not advanced the settlement of the present question one iota.

Canada Will Be Able To Get the Money She Needs

Says Canada Will Be Able to Complete Railway and Municipal Reform

Canadian Associated Press.

London, April 6.—The amount of new capital raised here during the last three months has been exceedingly heavy, yet the market judges say that, owing to the available supply of cash being so large, this demand has created little inconvenience.

This week finds two applications from Canadian railways, namely, the Grand Trunk railway which is asking £1,500,000, and the Central railway, of Canada, which seeks to raise £1,-225,000.

Financial writers speak entirely favorable of the Grand Trunk railway offer as a sound look-up investment carrying excellent security. The Morning Post considers that there is a speculative element about the Central railway bonds.

The Pall Mall Gazette thinks there will be little difficulty now in Canada completing her program of railway, municipal and other developments.

EDMONTON SPRING HORSE SHOW

CATTLE SALE AND FAT STOCK SHOW

TUESDAY EVENING
Wednesday Afternoon and Evening
Thursday Afternoon and Evening
Friday Afternoon and Evening
Saturday Morning, Afternoon and Evening

Price of Admission—50c; Children 25c
Seats, 75c and $1.00

Saturday Morning—Adults and Children, 10c
On Sale at Dechene & McNeil's

Reserve your seats early—there's going to a big crowd in attendance

Band in Attendance at Each Performance

EDMONTON EXHIBITION ASSOCIATION, LIMITED
A. B. CAMPBELL, *President* W. J. STARR, *Manager*

The Greatest Sale of the Season

Important News for the Ladies of Edmonton —How to Buy your Easter Ham and Get a

Clear Title Lot in Grouard Free

12 Clear Title Lots in Grouard to be Given Away with 1,000 of Swift's Extra Special Premium Hams, for Easter

Specially selected by William Noak, late proprietor of The National Meat Market on Norwood Boulevard, who is now opening his **MODERN MEAT MARKET** on First Street, at the corner of Nelson Avenue, next door to Anderson's Grocery Store.

For this great Easter opening I have selected a uniform Ham weighing from 12 to 14 pounds, at the nominal cost of $3.25 a ham, or three hams for $9.50.

The more Hams you buy the better your chance of winning a **FREE CLEAR-TITLE BUILDING LOT** in Grouard.

Every Ham will be wrapped and have a number on it. All that is necessary to win this site for a home is to return every Winning Number and Wrapper to Wm. Noak, Purveyor of High-Class Meats and Provisions, corner of First and Nelson, and you will be awarded a Clear Title to a Lot, **FREE OF COST.**

The Winning Numbers will be inserted in the Edmonton Bulletin on April 15th.

Drawing to be made at 5 o'clock p.m. on April 14th at the store. Committee to be selected by customers.

DO IT NOW!

Mail your orders at once with cash or cheque enclosed; all cheques made payable to William Noak, and all orders must reach my store not later than Thursday noon, April the 9th.

Every order will be promptly delivered Friday and Saturday within a radius of 4 miles of Post Office. The reason I am putting on this great Premium Ham Sale is to get the people of Edmonton acquainted with my store, where they can buy the highest grade Meats and Provisions at the most reasonable prices.

Get the Edmonton Spirit and have the Ham of the West for Easter—*Swift's World Known Premium Hams*

Name..... Number of Ham.....

Address..... Remarks.....

(Cheque or money must accompany this order.)

Fill in and mail coupon to **WILLIAM NOAK, Purveyor of High Class Meats, Corner of First and Nelson. Phone 4962.**

The Greatest Sale of the Season

HOW POPULATI ON HAS BEEN INCREASED

During Year New Settlers Were Mostly of English Origin—5250 Arrived

Analysis of the statement of the Edmonton immigration office of the fiscal year just ended establishes the fact that the population of Alberta was augmented chiefly during that period by German, American, Austrian and Russian settlers, but that English speaking people were in the majority.

The report shows that 3716 persons of both sexes an all ages registered at the immigration hall from April 1, 1913, to March 31, 1914, but that 1534 more, who arrived over the three railroads, were taken in charge by friends. Edmonton, therefore, was the clearing house for 5250 newcomers from the United States and Europe, and from other parts of Canada. Of the 3716 who registered, 1183 came from the States, 2493 across the ocean, and 40 from Canadian points. Of interest is the fact that nearly one-third were children under twelve years of age, boys outnumbering girls by seventeen.

"After making a deduction of 1696 for women, and for children under twelve years, it was found that 1037 were farmers out of the 2020 remaining. While Edmonton and Northern Alberta only absorbed last year from immigration two gardeners and six cooks, 693 unskilled laborers found a home here. The organized trades were meagerly reinforced with the possible exception of the carpenters, and the cry of the west for school teachers was met, through government imigration channels, by the response of three.

Further study of the statement shows that while 569 persons of English parentage came in, only 88 Scotch registered, and 16 Welsh. Notwithstanding Irish troubles, only 71 from the Emerald Isle find place in the list, and many of these came from the United States. An interesting fact is the mention of 66 Maltese, who come from the naval base o fthe British Mediterranean fleet a fortified island 95 miles square, with a population, exclusive of the garrison of only 200,000 souls.

W. C. T. U. PRESIDENT DEAD.

Portland, Maine, April 6. — Mrs. Lillian M. N. Stevens, president of the National Women's Christian Temperance Union, died here today.

ASQUITH'S SPEECH IS NOT PROVOCATIVE.

London, April 5.—"I do not regard the premier's speech as in the least provocative, but I can make no further statement until the meeting of the East Fife Unionist Association, on Monday."

By the foregoing views, expressed today by Colonel A. Sprott, who was to oppose the premier in the forthcoming by-election, it may now safely be inferred that Premier Asquith will have a walk-over, since Jim Larkin announces, through his paper, the "Irish Worker," that he will not contest the seat.

Mr. Asquith is due back in London tomorrow morning, and, if unopposed, will not return to the constituency for the nomination on Wednesday.

AROUND THE CITY

(From Evening Edition)

The Daughters and Maids of England, lodge Edmonton Imperial, will hold a business meeting on Wednesday, April 8th, in the Cameron hall, Griesbach street.

The annual meeting of the Ladies' Aid society of McDougall Methodist Church will be held on Tuesday afternoon at three o'clock in the church parlor. The election of officers will be held.

Mounted Police Here.—A detachment of mounted policemen, twenty-one strong, arrived from Regina this morning. These are the "riders of the plains" who will put on the musical ride at the horse show during the week.

A "Question Tea" will be held under the auspices of the Ladies' Aid society of Erskine Presbyterian Church, at the home of Mrs. Christman, 402 Lee street (85th street), on Wednesday, April 8th, from three to six o'clock.

..Steamship Arrivals. — The Allan liner Tunisian was reported 200 miles south-east of Cape Race at midnight Sunday. She is due in Halifax early Tuesday morning. The steamer Scandinavian, reported 200 miles east of Sable Island at nine o'clock Sunday morning. She was due in Halifax this morning.

Maple Leaf Encampment, No. 10 I.O.O.F., have issued invitations for the last of their season's informal Cinderella dances on Wednesday evening, the 8th inst., in the Empire Auditorium. Oddfellows and Rebekahs will be admitted without invitation, but others are requested to phone 71233 for same.

Miss Bridget Bergin, whose funeral took place this morning, will be missed by a great many of her friends both here and elsewhere. It was in 1894 that Miss Bergin, better known as "Bridget," came to Edmonton with Mr. and Mrs. F. M. Lay, for whom she was housekeeper. On their departure in 1899, Miss Bergin started a boarding house on Sixth street, which was known as "The Batch." Here, her hospitality was appreciated by many of the prominent citizens. She was a true friend and her efforts to help others were continually in evidence; she leaves behind her a character conspicuous for her many deeds of kindness. Of late, Miss Bergin has been living with her niece on Twelfth street, but her interest in others was maintained to the last. The pallbearers were E. C. Emery, F. B. MacMahon, A. Norquay and St. George Jellett.

The second sermon of the series on "The Modern Man's Idea of God" was delivered yesterday morning at the Unitarian Church by Rev. C. F. Potter, on "The Unity of God." While the address dealt largely with the idea of the oneness of the universe, it touched especially on the history of the movement by which the doctrines of the Christian church were led away from the pure monotheism of Unitarianism to the polytheism of later periods. The doctrine of the trinity, Mr. Potter said, was not evolved, until nearly 300 years after Christ's death, when the council of Nice attempted to adopt the Athanasian creed. So nearly did this attempt come to failure, that it was held in suspense on a tie vote, until the Emperor Constantine was appealed to, and gave the creed its adoption by a majority of one. This decision was a natural one for Constantine to make, as his mind was impregnated with the pantheism of the Romans.

C. N. R. SERVICE WEST.

W. A. Brown, general superintendent of the Canadian Northern railway who returned recently from a short vacation at the Pacific coast, left last night for Winnipeg, accompanied by C. R. Mackenzie, chief clerk. It is believed that the purpose of the trip is to take up with officials at the western headquarters the matter of operating a mixed service west of Edmonton.

INSPECTOR OF SURVEYS.

P. R. A. Belanger, inspector of surveys for the Dominion Government, is staying with his son, Charles H. Belanger, proprietor of the Hotel Cecil, preparatory to leaving with his party for the country north of Lesser Slave Lake. Mr. Belanger, senior, will be away in the region of White Fish Lake for twelve months. He is taking with him a party of 15, to inspect, with L. A. Fontaine, contract surveys in a hundred townships.

60 NEW SETTLERS.

Sixty settlers registered at the local immigration offices during the week-end, and numbers more are expected on the two C.P.R. trains today. Three French families are among the new arrivals, and are bound for Morinville. They are Josef and Maria Illiac, both 54 years of age, and their four grown-up sons, Josef, Jean, Francois and Louis; Josef and Welance Corspesce with two young children; and Drugon and Marie Guillaume, with a baby boy and girl.

PRIZES FOR PENMANSHIP.

Special diplomas for excellence in writing have recently been awarded for students of the commercial department of Alberta College, First street, by the Business Journal of New York City. Over eighty students, trained by David Elston, penman and director of the commercial department of the college, now hold these coveted documents, which represent the recognition of expert penmen. The students recently honored are: Celia Mycji, R. J. Dean, Moses Michand and M. E. Steinhauer.

PRACTICED WITH RIFLES.

Yesterday afternoon people living in the neighborhood of Virginia park were terrorized by two men who were out shooting in the bush with rifles. They were only a hundred feet or so from houses and were shooting towards them. One person stated that he narrowly escaped being shot, a bullet passing only a few feet from him. Police officers were summoned and confiscated the rifles. The men will appear in court tomorrow or Wednesday on a charge of shooting within the city limits.

TWO INCORRIGIBLE BOYS.

On the night of March 15 a shack at Heatherdown, the property of Arthur G. Ingle, was broken into and burglarized, a cigarette case and other articles being stolen. A mounted police officer from Lac Ste Anne investigated and found that the house was entered by two boys, John and Sammy White, aged 11 and 14, respectively. John was captured and brought before a justice of the peace at Onoway where he was remanded to the juvenile court at Edmonton. Sammy has not yet been taken. Both boys have been away from their home at Stony Plain some months ago and are said to have done considerable mischief since.

FREIGHT BY LAKE ROUTE.

The Canadian Northern district freight offices, suite 721 Tegler Building, have received advice that on Saturday last the Grand Trunk Railway in Eastern Canada commenced accepting freight for lake and rail movement. This freight will be held at Sarnia for the opening of navigation, which is expected about April 25th. The Canada Steamships Lines, Limited, which will operate between Montreal and Port Arthur, are now accepting freight for shipment to Western Canada. They expect the first boat will leave Toronto and Hamilton on the 15th inst. The first boat from Montreal is not expected to leave before April 27th. These sailings will depend on weather conditions and the opening of navigation at the Soo.

CLAIMS $3,000 INSURANCE.

Action was brought by Geo. Brown in the supreme court this morning against the Mutual Fire Insurance company, of Canada, claiming $3,000 on an insurance policy which he holds covering a two-storey frame building at 104 to 110 Jasper avenue west, which was destroyed by fire on January 11, 1913. The total insurance on the building was $6,500, all of that amount, except $3,000, being in other companies. He states that on Dec. 10, 1912, he took out a policy covering the building and paid premiums on it until the building was destroyed by fire. His claim is for $3,000 and costs.

The defense state that any policy which was issued by them on the building at the corner of Second street and Jasper avenue was issued on representations covenants and warranties of the plaintiff in his application for insurance, and that the representations, covenants and warranties in the application were untrue. They say that he represented himself as being the owner of the property, but that he was only lessee.

The hearing of the action was adjourned until this afternoon. George B. O'Connor is acting for the plaintiff, and O. M. Biggar and J. C. Brokovski, of Lougheed and Bennett, of Calgary, for the defendant.

WANTS TO MARRY HIM.

In order that the advisability of permitting Fred Sims, charged with living on the avails of prostitution, to marry Pearl Sowcluk, the eighteen-year-old girl who is alleged to have supported him, may be considered by the proper authorities, Sims was remanded by Judge Taylor, in the district criminal court this morning until tomorrow morning. Before he comes up for sentence tomorrow the authorities, in consultation with Mr. R. B. Chadwick, superintendent of neglected children, will have taken the peculiar circumstances into consideration.

Sims wants to marry Pearl Sowcluk and the girl is equally desirous of marrying him, but the advisability of allowing such a union is being questioned.

Sims was arrested last month and committed for trial. Since then, Pearl Sowcluk has written letters to Judge Taylor, to Mr. Cogswell and the Department of Neglected Children, asking that he be not punished too much and taking all the blame for the trouble on herself. Her letters tell a pitiful story of sin and sorrow. They tell in pathetic terms of her love for the man. Since his arrest, her efforts to take the blame from his shoulders to her own and to awaken sympathy have been tireless.

101ST REGIMENT ORDERS.

Regimental orders by Lieut.-Col. F. A. Osborne, commanding 101st regiment, E.F.

The regiment have secured temporary quarters in the third floor of the Kelly block, Fourth street, north of Jasper avenue.

The commanding officer has been pleased to grant permission for officers and N.C.O.'s and men who wish to do so to attend the Edmonton horse show in uniform.

Officers in afternoon will wear blue and in the evening will wear mess.

N. C. O.'s and men having uniforms will wear walking out order.

Provisional school—All non-commissioned officers who attended the recent provisional school will please forward to the adjutant, at once, their certificates.

A. C. Gillespie, Capt. Adjutant.

NEW B.C. TOWN OF PROMISE.

Mr. Walter E. Gunn, who resigned the secretaryship of the board of trade, Prince Albert, Sask., and accepted the industrial commissionership of Vanderhoof, B.C., was in the city today, en route to assume his new duties. It is five years since his last visit to Edmonton, and, in consequence, Mr. Gunn found it difficult to describe the tremendous development that has taken place since then.

"What Edmonton has accomplished in the way of material, mental and moral upbuilding," he stated, "I feel certain will be duplicated by other places farther west, where the same magnificent resources have long awaited the coming of railways."

Vanderhoof is situated in the heart of a rich agricultural area in the Nechaco Valley and should immediately attain prominence as a distributing point.

Mr. Gunn was accompanied by Mr. Robert Isham Randolph, who is making a tour of the west for industrial purposes.

AT PEOPLE'S FORUM.

"Sunday Observance: Its Meaning and Its Aplication to Our Needs," was the subject of discussion at the meeting of the People's Forum on Sunday night. It was introduced by J. T. Turnbull. He said that the Old Testament was the only source of command on the subject. Christ himself took a liberal view of the use of the Sabbath, and was best remembered by His well-known expression "The Sabbath was made for man, and not man for the Sabbath." In the speaker's opinion, nothing that was right and harmless on any week-day was wrong on Sunday.

Roy Taylor said that Christ's teaching was that men should obey the law. If the law was wrong it should be changed. He did not believe in an open Sunday, or what was termed an American Sunday.

George Broadley, editor of the Castor Advance, believed with Emerson that all days were sacred. His observation of the Sunday in England was that it was becoming more and more liberalized.

Edwin Poole believed in the necessity of a day of rest, but thought a man's conscience should decide the question.

W. Brown was of the opinion that people should not be driven to church, but thought more would go if church services were made attractive.

C. E. Sievers cited his experience in Sweden with the Lutheran church, which has not changed in its Sabbath observance for three hundred years. People went to church in the morning, and indulged in recreation in the afternoon.

TECHNICAL SCHOOL LECTURE.

C. Lionel Gibbs delivered the fourth lecture of the series to the technical school students and their friends on Saturday evening, speaking on the "Origin and Development of Architecture." After explaining that the dwellings of man have always been conditioned by geographical position, climate, available material and cheapness of labor. The speaker outlined the salient features of the Egyptian, Grecian, Roman and Gothic styles, stopping by the way to indicate how the transitions were effected from one mode to the next. The primeval mud hut, the mammoth pyramid, the stately Parthenon, the Roman round openings and vaulted roofs, the first famous double dome, the beautiful lacelike rose-window and the flying buttress were successively and in admirable fashion placed before the interested and attentive audience in a series of splendid word-pictures.

Mr. Gibbs made complimentary reference to Edmonton's commencement in technical education, but pointed out that a very desirable part of the equipment of a good technical school, in the form of pictures of some of the best examples of famous buildings, was still to be supplied, and suggested that this matter should be drawn to the attention of the school board. Questions were asked and discussion followed a very thoughtful and stimulating lecture.

Miss Lillian Cline, with Mr. Norman Eagleson at the piano, sang "Mother Machree" and Tolstoi's "Good-bye" in a charming voice, thereby contributing much to a pleasant and profitable evening.

IN THE POLICE COURT.

Messrs. Donald and Farrar, proprietors of the cabaret which has been operating beneath the Club cafe and which was raided Saturday night, were fined $200 and costs by Magistrate Massie in the police court for selling liquor without a license. They claimed that they had no knowledge of the liquor being sold, the chef having had it in his possession. They pleaded guilty, however.

J. Whuka was sentenced to two months' imprisonment on a charge of false pretences. He obtained $95 by issuing a chattel mortgage on two horses and a cow which did not belong to him.

Paul M. Bevnoth was fined $5 and costs for creating a disturbance.

The charge of false pretences against A. H. Dixon, laid by J. Forrest, was dismissed, no prosecution being entered.

The hearing of the charge of false pretences against J. W. Fullbrook was adjourned until 2.30 tomorrow afternoon.

David Wilkie, who has been kept in the cells for nearly nine weeks awaiting instruction from Ottawa regarding his deportation, was told that the proper papers would arrive in a few days.

Alex. Kerr was let off on suspended sentence on a charge of vagrancy on condition that he would leave town.

P. Peter was fined $15 and costs for vagrancy.

Ada Williams was fined $20 and costs for vagrancy.

Cora Martin, charged with vagrancy, was remanded until Wednesday.

Bessie Bush, charged with vagrancy, was let off on suspended sentence on condition that she leave town.

Lee Chung, keeper of a Chinese restaurant on First street, was fined $150 and costs for allowing his premises to be used as a disorderly house. The magistrate issued a severe warning to Chinese employing white girls as to the conduct of their establishments.

CHINESE BOY CHARGED.

Vancouver, B. C., April 6.—Richly dressed women, beturbaned Hindus, and Chinese curious to see their fellow countryman charged with the Millard murder, fought for places in the court room this morning, when the preliminary hearing of Jack Kong the self-confessed slayer of Mrs. Chas. Millard, was called. The hearing was adjourned for eight days and the case will come up again in the police court on Tuesday morning, April 14th, at the close of the quiet Easter holiday season.

THREE FAMOUS SCIENTISTS

Dr. Andrew Wilson, Dr. Gordon Stables and Dr. Lascelles Scott, the famous English analyst, have all personally tried Zam-Buk and expressed themselves convinced of its great healing value.

Mrs. St. Denis, of Thompson St., Weston, Winnipeg, suffered long with eczema; and finally her doctor said only Zam-Buk could cure her—another fine tribute of a scientific man to this great herbal healer.

Mrs. St. Denis says: "The eczema broke out on my nose and one side of my face. I could get no sleep because of the irritation and pain, and my face was in such a shocking condition that for two months I did not go out of the house. I applied remedies and my doctor treated me, but without effect, until one day he said that the only thing which would be likely to cure me was Zam-Buk. I procured a supply and to cut a long story short, in a few weeks Zam-Buk cured me completely, leaving no scars."

Zam-Buk is a sure cure for cuts, scalds, burns, eczema, scalp sores, ulceration, inflammation, piles, etc.; also as an embrocation for rheumatism, sprains and sciatica. All druggists and stores at 50c. box, or post free from Zam-Buk Co., Toronto, for price. Refuse harmful substitutes.

ZAM-BUK

LORD MURRAY'S ORDEAL

Sympathy For Liberal Whip Who Will Pay Out of His Own Pocket Losses to Campaign Funds.

London, April 6.—Lord Murray's ordeal before the house of lords commission came to an end last week and the inquiry seems likely to be forgotten until the commission lays its report before the upper house. The public, indeed, has not taken the slightest interest in the proceedings which were most remarkable for the activity and lucidity shown by the veteran Lord Halsbury, who presided, than for anything else. No new facts were developed and a good deal of sympathy was felt for Lord Murray, who was in the position of a man, who after fully admitting his errors, was being examined as to whether he committed them.

Piles Cured in 6 to 14 days

Druggist refund money if PAZO OINTMENT fails to cure Itching, Blind, Bleeding or Protruding Piles. First application gives relief. 50c.

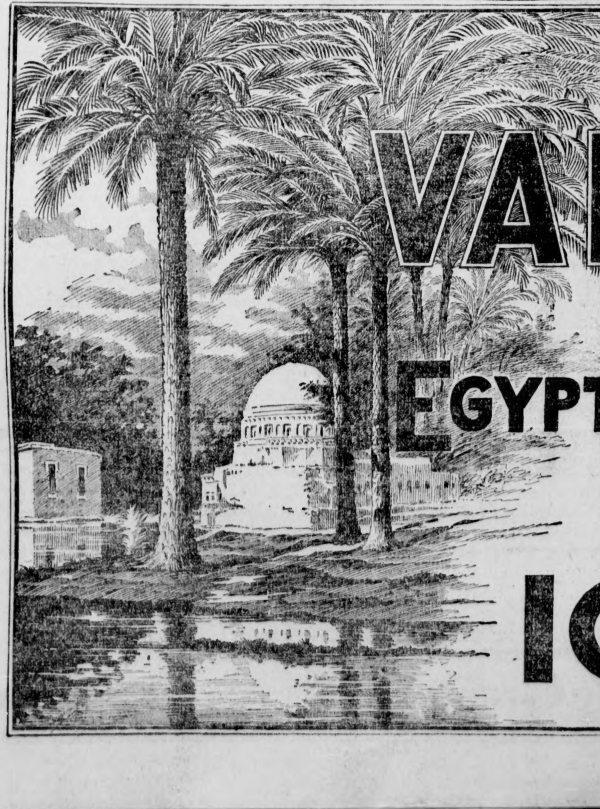

VAFIADIS

CELEBRATED

EGYPTIAN CIGARETTES

"BULAK"

10 FOR 15¢

CANADIAN CLUB IS ADDRESSED BY DR. JAS. W. ROBERTSON

Noted Educationist Speaks at the Club Luncheon on Vocational Training

DISCUSSES REPORT OF TECHNICAL COMMISSION

Outlines Recommendations Which Embrace Establishment of Two Funds Totalling $3,350,000

(From Evening Edition)

Dr. James W. Robertson, chairman of the Dominion Royal commission on technical education, reputed to be the most competent educationalist on the American continent, emphasized the urgency of comprehensive vocational training in an address delivered before the Canadian Club in the Empire Auditorium at the luncheon hour today. Alexander Stuart, K.C., president, introduced the distinguished guest to an unusually large gathering of members.

"Canadians," said Dr. Robertson, "turn readily to questions of material growth and development. Their attention and imagination are captivated by wealth in things, rather than are their hearts stirred by the possession of power, with the knowledge and desire to use it wisely. Hence the urgency for educational training which shall be adequate, not only for industrial and commercial activities, but for the advancement of intellectual, social and spiritual interests and outlook. All worthy progress in industry, agriculture and business depends, in the final analysis, upon the efficiency of individual men and women. The task before Canada is the development of the people themselves.

Must Like His Work.

"What is required," he continued, "is that the individual worker shall possess intelligence, practical ability, and co-operating good-will. These atributes are not inherent; they are acquired by education and technical training.

"Vocational training may be professional (as for clergymen, lawyers, civil engineers), industrial, commercial, agricultural or domestic. When properly trained for his job, the first effects observable are that the workman likes his work, understands it, has ability to do it well, and therefore is reasonably sure of obtaining good returns."

Dealing with the commission's report, Dr. Robertson showed the advance in pre-vocational training in other countries. From one central school in London, England, 70 per cent. of the boys got into skilled occupations at 14 and 15 years of age. In other English centres the percentage is even higher. In Halifax, 65 per cent. of the boys and girls who leave school at 14 come back voluntarily afterwards for technical work.

System Recommended.

In making an estimate of the probable cost of maintaining an adequate system of industrial training and technical education, the commission considered the populations and needs of 556 places in Canada, ranging from large cities down to incorporated villages of more than 500 people, besides rural districts. Under the policy recommended by the commission, two Dominion development funds would be established, to aid technical instruction and training. One, of $350,000 a year, would be to promote pre-vocational training by means of experimental science, manual training, drawing, domestic science and nature study. The other, amounting to $3,000,000 annually, would be to supplement local efforts in providing pre-vocational training for those past public school age.

The people of Alberta and the City of Edmonton could draw upon these funds to a certain annual extent, and receive from Dominion authorities the co-operation and advisory help of highly trained and experienced counsellors.

TO IMPROVE PRETTY HAIR AND BEAUTIFY UGLY HAIR

Harmony Hair Beautifier, a delightful liquid hair dressing, is just what it is named—a hair beautifier. No matter how pretty your hair now is, it can be made to look even better by using Harmony Hair Beautifier. To those who mourn because the hair is stringy, dull, lustreless and homely, Harmony Hair Beautifier will prove a real blessing and pleasure. It seems to polish and burnish the hair, making it glossy, silky-soft and more easy to put up in graceful, wavy folds that "stay put." It overcomes the oily smell of the hair with a dainty, true-rose fragrance, very pleasing to the user and those around.

Very easy to apply—simply sprinkle a little on your hair each time before brushing it. It contains no oil, and will not change the color of the hair, nor darken gray hair.

To keep hair and scalp dandruff-free and clean, use Harmony Shampoo. This pure liquid shampoo gives an instantaneous rich lather that immediately penetrates to every part of hair and scalp, insuring a quick, thorough cleansing. Washed off just as quickly, the entire operation takes only a few moments. Contains nothing that can harm the hair; leaves no harshness or stickiness—just a sweet cleanliness.

Both preparations come in odd-shaped, very ornamental bottles, with sprinkler tops. Harmony Hair Beautifier, $1.00. Harmony Shampoon, 50c. Both guaranteed to satisfy you in every way, or your money back. Sold in this community only at our store—The Rexall Store—one of the more than 7,000 leading drug stores of the United States, Canada and Great Britain, which own the big Harmony laboratories, Toronto, where the celebrated Harmony Perfumes and Toilet Preparations are made.—Central Drug Co., Algona, Iowa.

Rexall Store—A. Archibald, Druggist, 9832 Jasper East. Phones 1469 and 9657.

Mrs. Drummond Held the Floor

Suffragette "General" Refuses to Allow Trial in Police Court to Proceed

London, April 6. — "General" Mrs. Flora Drummond, the militant suffragette, shrieked so loudly when she was arraigned today at the police court in connection with the suffragette disturbances at the Unionists' demonstration in Hyde Park on Saturday that she had to be forcibly removed. She would not allow either the magistrate or the prosecutor to utter an audible word.

When Mrs. Drummond entered the prisoner's enclosure she shouted at the top of her voice that she would not permit any one but herself to speak because, she said, the magistrates and police courts were doing the dirty work of Premier Asquith. She then proceeded to bombard the court with volleys of verbal shrapnel until she was carried out by wardens.

"General" Drummond was brought into court three times, but on each occasion she had to be removed shieking and struggling.

The suffragete's flood of oratory easily drowned the attempts of the magistrate to maintain order.

"I'm going to do the talking today for a change," Mrs. Drummond yelled, and the magistrate gave up the struggle.

PALM SUNDAY HERALDS COMING OF HOLY WEEK

Churches Will Observe Most Solemn Days of the Christian Year

(From Evening Edition)

Holy Week was heralded yesterday by Palm Sunday, which commemorates Christ's triumphal entry into Jerusalem and was observed in the Catholic churches of this city with the usual blessing of palms, which were then distributed to the congregations. The usual procession took place, the clergy proceeding solemnly through the church and passing outside, and the cantors then entering the church, leaving the rest without; while the "Gloria laus et honor" hymn is sung. Palm Sunday is also marked by the singing of the "Passion," which makes the service of considerable length.

Holy Week, which commences today, commemorates Christ's passion, and is the most solemn week in the church's year. The triumph of Palm Sunday, emblem of the world's fleeting glories, was soon followed by the envious attacks of the chief priests, and as the climax of the persecutions which He bore from the ministers of His Father's church, He was betrayed by Judas, delivered to Pontius Pilate, and to death upon the cross. Good Friday marks this momentour event, and is observed by churches of all denominations as the most solemn of all days in Holy Week. Good Friday is followed by Holy Saturday, which is also observed solemnly, in view of the fact that our Lord's body lay in the tomb on this day. The sorrows of the week are followed by the most joyous day in the Christian calendar—Easter Sunday—when all altars are abloom with Easter lilies, and when the faithful of the Catholic church who can, make their Easter communion. The joyous note of the day is recognized by all denominations, there being usually additional communion services at Anglican churches and extra choral features in practically every church.

On Monday, Tuesday and Wednesday of Holy Week, the usual morning masses are held, with Benediction at 7.30 p.m. at the Church of the Sacred Heart. On Thursday there will be only one mass, at ten o'clock; on Good Friday, service at 9 a.m. and stations of the cross at three o'clock, with service in evening and sermon on the passion by Father Pilon. On Holy Saturday, service is at 8 a.m.

MORRIS APPEARS IN COURT

Percival S. Morris, Charged in Toronto With Negotiating False Cheque For $1,172.95.

Toronto, Ont., April 6.—Coming before the police court magistrate this morning on remand, charged with negotiating a check for $1,172.95, purporting to be signed by W. J. Kennedy, with the intention that it should be acted upon as genuine, Percival S. Morris pleaded not guilty and elected to go before a jury.

An official of the Union Trust Company said the accused came into their office and cashed the check. It was stamped as accepted by the Royal Bank of Canada at Edmonton. He opened a trust account with the check and drew against it for $102 on the same day. The accused was committed for trial.

ARTHUR VICKERS, FORT WILLIAM, IS A SUICIDE

A Wealthy Real Estate Dealer Shot Himself in the Head

Fort William, Ont., April 6—Arthur A. Vickers, aged 41 years, a wealthy land owner and real estate dealer of this city, was found dead with a gunshot wound in his head in the bathroom of his home on Ridgeway street, early this morning. The shot-gun was on the floor beside him. Mr. Vickers was apparently in good spirits at supper last night. The report of the shot was heard by Mr. Vickers' young wife (to whom he was married about two months ago) and the servants, at four o'clock, and doctors say death was instantaneous.

Mr. and Mrs. Vickers returned only a few weeks ago from their wedding tour in the Eastern States.

He was a member of the real estate firm of Murray, Vickers and Moffat, and was prominent in the business and social life of the city.

He was a graduate of the University of Toronto, where he gained fame some sixteen years ago as an oarsman. His wife was Miss Marcelle Fenn, of Port Arthur, who, with a brother, J. Vickers, of Montreal, survive him.

(From Vancouver Daily Province, January 1., 1914.)

SMITHERS' GROWTH HAS BEEN AMAZINF

From Forest to Thriving Town in Less than One Hundred Days

Will Have Population of 1,500 When Gold Spike Is Driven

Smithers, B. C., Jan.15.—Despite the prevailing talk of dull times which has been gen... throughout Canada during the past few months, northern British Columbia seems not to have heard it. There is no indication that the news has penetrated to this part of the province.

This new division point on the Grand Trunk Pacific railway has set a record in dull times that is far ahead of the performances of other young cities in general prosperity.

From forest to thriving town in less than one hundred days has been the record of Smithers. The first lots were offered for sale in September, and since that date there has been an average of one modern business building or residence erected every day. Although born under lowering financial skies in the fag end of 1913, it has grown with surprising vigor.

In September the new division point was but a small clearing in the forest and a huddle of tents stood on the townsite. About thirty persons made up the entire population. Today there is a population of over 700 and there are 125 buildings, while more business houses and homes are being erected every day and every train brings additions to the population.

Work has just been started on a government bridge across the Bulkley river at this point, which will connect the rich farming district on the other side of the valley directly with this town. The government has spent $50,000 during the past year on road work about Smithers and plans to spend a like sum during the coming season. Private enterprise is constructing other roads that will bring the rich tributary country nearer to this thriving centre.

Among these is the highway to the Copper river coal properties to the west, where a big development is promised during 1914. There was never so much work on the mining properties all about Smithers as now, and owners are driving tunnels and making borings to determine the extent of the rich ore veins in the nearby mountains. Now that the completion of the transcontinental railway is a matter of a few months, more talk than ever before is heard of a smelter for Smithers, and a big mining development is at hand.

Settlers are coming into the district in large numbers, and there is a good demand for farms. Many ranches of the Bulkley valley, which have hitherto been farmed indifferently, will this year know for the first time careful tillage. Better results than ever are confidently expected in Bulkley valley agriculture.

Nothing but optimism prevails hereabouts as the new year opens. Although other sections of Canada look for a notable improvement in business conditions during 1914, it could hardly be better than the old year in northern British Columbia. If the same rate of growth is maintained for the coming four months, and there is every reason to believe it will be far surpassed, Smithers will be an important city of at least 1,500 people when the golden spike, completing the Grand Trunk transcontinental line, is driven this spring. As soon as transcontinental trains arrive the movement of people into this section of British Columbia is expected to be very large, and by next July this population estimate will unquestionably be must increased.

If you want to be sure of getting one of these lots before they are exhausted, fill out this coupon and mail without delay.

LOREMAN-TRABUE REALTY CO.,

637 First Street **Edmonton, Alta.**

Please send me, without cost or obligation, your interesting Booklet about Smithers, also full particulars of your offer of lots TEN BLOCKS FROM THE CITY HALL SQUARE AT SMITHERS at $52.50 each.

NAME ....

ADDRESS ....

LOOK! HERE IS A REAL OPPORTUNITY FOR YOU AT

SMITHERS

—Grand Trunk Pacific Town.
—Freight and Passenger Division Point.
—Dominating Centre of Bulkley Valley.

Which Will Make You BIG PROFITS

Until Sold we Offer 100 Lots at

One block off the Main Antenue at Smithers

$52.50 EACH

$12.50 down; balance $5.00 monthly

Smithers is, undoubtedly, the fastest-growing young town in Western Canada. That is because it is built on a solid foundation of necessity. Smithers is not only the freight and passenger division headquarters of the G.T.P., and will have railway shops, etc., to cost over $300,000, and a large pay-roll, but it is also the dominating centre of the rich Bulkley Valley, with its 300,000 acres of fertile land, vast mineral deposits and almost unlimited water power. It is a town planned and fostered by the G.T.P. Railway Company. It is named after the company's highest official, its chairman of the Board of Directors. It has an excellent location for a town of size and importance.

We believe that any one of the lots offered at SMITHERS at $52.50 each, with only $12.50 down and balance $5 monthly, is THE BEST REAL ESTATE BUY IN WESTERN CANADA TODAY. These lots are high and dry, each one an excellent building site, and ARE IN THE IMMEDIATE PATH OF THE TOWN'S PRESENT AND THE ONLY POSSIBLE FUTURE GROWTH.

These lots are shown on the plat as SMITHERS ANNEX. Smithers is growing northwestward, in the very direction in which these lots are situated. They are right on or near Fifth Avenue, the main thoroughfare of the new city, and on the road to Lake Kathlyn, the beautiful resort where the G.T.P. intends to build a large tourist hotel.

The price is low for quick sale. We are content with a small profit on our investment for our profits will come quickly. We do not have to wait two and three years and keep an expensive office staff to get collections, etc. We know that this is a REAL opportunity for you in Smithers. We believe that these $52.50 lots will be as NEAR OR NEARER to Smithers' business section as any lot in Smithers selling today FOR THREE TIMES THE PRICE. Each one of these lots should easily be worth AT LEAST TWICE THIS PRICE when transcontinental traffic opens. Steel will be through early this summer.

The time to get an interest at Smithers is now, before the transcontinental traffic starts and before the wave of settlers that follows in the wake of a new transcontinental flood Smithers and Bulkley Valley. These lots at SMITHERS at $52.50 mean a REAL OPPORTUNITY. We will be glad to tell you about them on request, without obligation on your part. But, if you wish to be certain of obtaining one of these lots before they are exhausted, sign the coupon on the left-hand side and mail without delay.

Sales Agents:

Loreman-Trabue Realty Co.

637 First Street

Edmonton, - Alberta

Phone 4917 if you wish us to send one of our representatives to explain the proposition fully. This will not obligate you.

SEEDING UNDER WAY IN PARTS OF PROVINCE

If Warm the Weather Continues Farmers Will Be Generally on Ground Soon

Hon. Duncan Marshall, minister of agriculture, who returned to Edmonton last night from the south, where he has been speaking at a series of meetings, says seeding has been under way in some parts, and if the present warm spell continues, it will likely be fairly general in a few days. In a number of places he saw men busy on the land, some plowing, some harrowing, some discing.

Mr. Marshall says the farmers are making up their minds to summer follow more, both to conserve moisture and to destroy weeds. "I think," he said, "that there was more summer-fallowing last year than any year yet, and so there is a lot of land ready for seed at the present time. The land is in first-class shape. I saw them plowing at Lethbridge, and the soil was full of moisture."

Mr. Marshall had a record trip. He started from Edmonton last Thursday morning; spoke on Thursday night at High River, where a banquet was given to the secretary of the Liberal association, who is moving to Taber; addressed five hundred people at Raymond on Friday night; spoke on Saturday afternoon at Lethbridge in connection with the organization of a young Liberal club; took the afternoon train for Blackie and spoke for an hour at a United Farmers' meeting; afterwards tok an automobile to High River and caught the late train for Calgary; and arrived in Edmonton on Sunday morning.

CO-OPERATIVE STORES AT OXFORD.

London, April 6.—Stores on purely co-operative lines and managed by members of the university, will be opened next term at Oxford. They will be run on a system similar to that of the co-operative society started in Dublin university in October, which has proved a great success.

SUPT. FOR RAILWAY FIRM VISITS EDMONTON

H. G. Tetler, of Firm of Foley, Welsh and Stewart, Returns From East

H. J. Fetter, general superintendent for Foley, Welch and Stewart, accompanied by Mrs. Fetter, spent the week-end in the city on their way to Fort George after a trip east and were guests at the King Edward.

Speaking of the Pacific Great Eastern which the company are building throughout even to the surveying, Mr. Fetter said that with money and other conditions right the road should be ready for traffic by the end of the season. From Fort George to Newport, the Pacific coast terminal, which is really North Vancouver, the line is about 459 miles, and Mr. Fetter stated that the larger part of this road offered very little of the railroading difficulties that the main line had done and the most of the work was much lighter.

Before leaving for Fort George Mr. Fetter met a number of the officials on their way to the front to attend the ceremony of the driving of the last spike. Accompanying the officials are a moving picture operator, a W. A. P. correspondent and several other newspaper men.

Mr. Fetter will also be on hand on Tuesday to witness the driving of the last spike. A mile of track has been left open and upon this the two track-laying gangs will likely begin on Tuesday to connect up Canada's great transcontinental. "It will likely be the fastest mile of track ever laid upon the North American continent," said Mr. Fetter. Upon the conclusion of the ceremony the officials will go through to Prince Rupert.

In connection with the building of the P. G. E. another mark is probably set in railroad building, for perhaps never before in the history of railroading has a contracting firm surveyed the road as well as build it to the last track spike. When ready for operation it will be turned over to the railroad company.

Mr. Fetter said he thought it was the intention of the officials to make a daylight run from Edmonton to McBride and another daylight run to Fort George and then to end of steel. The laying of the last spike marks the formal opening of the road. The superintendent stated the official opening of the road would be about the first of August.

ACTIVE CANADIAN BONDS.

London, April 6.—Following are the latest quotations of active Dominion, provincial and municipal stocks: Province of British Columbia, 1941, 3 per cent., 76-78; Province of Ontario, registered, 1947, 4 per cent., 95-97; Province of Quebec, inscribed, 19377, 3 per cent., 80-82; Edmonton, 1915-48, 5 per cent., 99-101; Hamilton, 1934, 4 per cent., 88-90; Montreal, permanent, 1942, 3 1-2 per cent., 82-84; Montreal, permanent, 1948, 4 per cent., 91-93; Montreal, sterling registered bonds, 1951, 100-102; Saskatoon City, 1938, 5 per cent., 94-96; Vancouver, 1931, 4 per cent., 89-91.

VICTORS IN THE STRUGGLE FOR SUCCESS ARE THOSE WHO USE THE BULLETIN WANT ADS

Phone 1365—OFFICE OPEN UNTIL 10 P.M. USE YOUR PHONE—Phone 1365

NEW SOUTH SIDE OFFICE: 240 Whyte Ave. E., Phone 3968

The Edmonton Bulletin

MORNING EVENING
SEMI-WEEKLY
USE YOUR PHONE
1365

CLASSIFIED RATES

Situations Vacant, For Sale, Lost, Found, Etc.
25 words 1 day .... .25
25 words 3 days .... .50
25 words 6 days 1.00
Morning and Evening Editions.
Special rates for longer periods. Phone 1365 and man will call.

SEE THE LIST CLASSIFIED ANSWERS

1, 5, 9, 10, 11, 14, 21, 30, 32, 33, 36, 38, 41, 45, 48, 50, 52, 54, 56, 57, 61, 66, 68, 71, 75, 83, 84, 87.

BRANCH AGENCIES FOR BULLETIN WANT ADS

THE BULLETIN CO., LTD., have made arrangements with the following merchants to accept classified advertising for the Edmonton Bulletin. Save steps and call on your nearest agency, or phone 1365 and man will call.

SOUTH SIDE.
SOUTH SIDE COAL AND CARTAGE CO., 240 Whyte Avenue.
ALBERTA AVENUE.
ALBERTA BOOK STORE, Alberta Ave. (between Lee and Saunders).
EDMONTON INTERURBAN R. R. NEWS Stand. Cor. 24th and Alberta.
EAST END.
H. L. FRANCIS, Corner Kirkness and Spruce.
H. E. THOMPSON, Druggist, 681 Namayo.
JASPER EAST.
SMITH'S LITTLE SHOP, 774 Jasper E.
FIRST STREET.
E. HARDISTY'S DRUG STORE.

FRATERNAL ORDERS

EDMONTON LODGE, NO. 7, A.F. & A.M., G.R.A.
Regular meetings third Thursday of each month.
C. E. McMANUS, W.M.
J. R. HUME, Secy.
P.O. Box 515

NORTH STAR CHAPTER 118, R.A.M.
Regular meeting held on second Tuesday of each month in Masonic Hall, Second St.
W. F. H. BROWN, Phone 1787 Scribe E. B-14-c

EDMONTON PRECEPTORY No. 46
Regular meeting held on the first Wednesday of each month in Masonic Hall, Second St.
N. CHARLTON, Registrar. B-14-c

LOYAL ORDER OF MOOSE
The Loyal Order of Moose hold their business meeting every Tuesday and a dance every Wednesday in the Moose Hall, 404 Fraser.
H. BAKER, Secretary
W. H. JACKLIN, Dictator B-20-x

BROTHERHOOD OF AMERICAN YEOMEN
Meet in Mechanics' Hall Third Street, every Wednesday, 8 p.m.
Foreman: Geo. W. Meredith, Ph. 2685.
Correspondent: R. F. Bayly. Box 182. B-1-x

LOST

LOST—On Tuesday afternoon, a musk ox robe between Jasper Ave. and Half Way House via Syndicate, Kirkness, Alberta and Fort Trail. Finder will kindly return to Robt. McDonald, Selkirk Hotel, and be rewarded. 603-605p

LOST—On Wednesday night between 21st and 14th Streets on Jasper, wrist watch. Finder please return to Central or West End police station.

LOST—Between Edmonton and Leduc on Friday, rear automobile light. Finder please notify W. Irish of Leduc and receive reward. 606-8p

FOUND

FOUND—Sunday afternoon on Namayo Ave., pair of eye glasses. Owner can have same by calling at Bulletin office, proving property and paying advertising expenses. 588-tfc

FOUND—A bunch of keys on Jasper Ave. East. Owner may have same by calling at Bulletin office and identifying same and paying for this adv. B-27c

PERSONAL

BIG MAIL ORDER BUSINESS—All the late songs. Fifteen cents. Musical instruments and supplies. Popular Music Store, Second and Jasper, Edmonton. a-30-n

PRIMARY CLASSES FOR CHILDREN—German, French and English lessons to adults by experienced European and Canadian certified teachers. 433 113th St. Phone 5183. 543-xctf

MRS. K. S. GREEN HAS JUST RETURNED from the Coast and will be pleased to meet all her old friends and patrons at the Windsor Rooms, cor. Queen's and Jasper Ave. Phone 2675. 602-6p

ALBERTA DECORATING CO.—Painting, kalsomining, paperhanging. All latest styles and designs. Let us figure on your work. Estimates free. Phone 3001. 602-6c

IF YOU'D LIKE to [illegible] clothes washed clean and not ruined, bring them to private hand laundry, 748 Namayo Ave. Y-12

WE KEEP FULL LINE OF FIELD AND garden seeds also poultry supplies. Give us a call or Phone 6036. Edmonton Hay and Grain Co., Limited. Y-19-x

VALUABLE DOCUMENTS AND SMALL parcels checked for safe keeping. Capital Safe Deposit, Basement Imperial Bank. Y-30-c

NOTICE—Commerce Cafe, 47 Whyte Ave., sold out. All old debts to be settled in cafe on or before May 2, 1914. 606-8p

CASH PAID FOR YOUR DISCARDED Clothing. Men's suits especially desired. Shaw & Co. Phone 6635. 513-xctf

DO YOU WANT A GARAGE OF YOUR own for little money? Consult Anderson. Phone 5209. Y-16-c

SALESMAN WANTED

WANTED—Salesman, city or country. Education specialty (no books). Wages $6.00 to $8.00 per day. Address Box 76, Bulletin. 606p

SALESMAN WANTED FOR LUMBER and mill work. Must be expert at figures. Apply P.O. Box 85. 606-12c

HELP WANTED (FEMALE)

FIFTEEN DOLLARS WEEKLY AND expenses for trustworthy man or woman to act as traveling representative. Rapid promotion. Previous experience unnecessary. Commence in home territory. Winston Co., Limited, Toronto, Ont. 606c

MRS. MOSHER'S EMPLOYMENT BUREAU and Bethany Reading Room for girls. Trunks and parcels stored at reasonable charge. Packing Plant car to Lorne St. 731 and 733 Alberta Ave. Phone 71023. A-1-x

$150 FOR SIXTY DAYS TO ANY thoughtful man or woman for helping us circulate Bible literature. Bible House, Department R, Brantford. 605-10c

WANTED AT ONCE—Experienced reliable general servant. Good waitress. Small family. Apply 455 12th St. Phone 4639. 606-8c

DINING ROOM GIRL WANTED—Apply 47 Whyte Ave. East, South Edmonton. 606-8p

WANTED—Dining room girls at Cecil Hotel. 606-7c

HELP WANTED (MALE)

WANTED—Men and women to learn the barber trade in eight weeks. Learn this trade and be independent. Newest and most complete school in the west. Tools free. Secured over 10,000 positions 1913. For one tuition stay until you qualify. Call or write for illustrated catalogue free. Moler Barber College, 309 Namayo Ave., Edmonton.

I HAVE A NEWLY PATENTED DEVICE having big sales through agents. Traveller needed to make appointments. No selling. Salary and expenses weekly. Frank Waterson, Desk 1, Brantford. 605-10c

BE A DETECTIVE—Earn $150-$300 per month. Travel over the world. Stamp for particulars. National Detective Cor. School, 1200 Fairbanks Bldg., Chicago. 606c

PHYSICIAN WANTED FOR CLYDE, Alta. Splendid centre. Radius twenty-five miles in any direction. Full information. Apply H. W. Nickerson, Reeve, Clyde, Alta. 588-618c

YOUNG MEN—10 wanted in this locality to become detectives. Earn big pay. Easy work. Wonderful opportunities. Write Fidelity Secret Service, Dept. 60, Wheeling, W. Va. 606c

WANTED—50 men supers. Apply to the stage director of Mr. Martin Harvey's company at the stage door of the Empire Theatre on Thursday, April 9th, at 5 p.m.

WHICH SHALL IT BE—A TRADE OR well-paid profession? Those who "know" say: Learn the profession of stenography at Chilton's Popular College. Corner Boyle and Namayo. Y6

WANTED—Man and wife, or servant girl, for farm ten miles from Edmonton, J. H. McKinley. Phone: Office 4654, residence 81182.

WANTED—Good stenographer at once. Apply Bulletin office. D-4c

CLAY EXPERT WANTED

WANTED—Man with expert knowledge of clays for use in bricks, tiles, sewer pipe and other commodities of a like nature from clay. Man is wanted to prospect and bore for samples a few miles from Edmonton and determine whether clay is there for above purposes or not. Box 2, Bulletin.

SITUATIONS WANTED (MALE)

THOROUGHLY EXPERIENCED FARMer and wife with no small children, just from States, want work on farm or will farm on shares if everything is furnished. W. A. Parriott, Emigration Hall. 605-8p

BAKERS AND CONFECTIONERS—Situation wanted by practical man. Well up in bread, pastry and all kinds of cakes and ornamenting. Apply L. C. Wagner, c.o. Mrs. Maclaren, Radisson, Sask. 601-10p

PERMANENT AND RESPONSIBLE POsition wanted by man experienced in all branches of dairying with thorough practical and theoretical knowledge. First class references. Box 64, Bulletin.

CANVASSER, KNOWS CITY WELL, wants to take sidelines for local wholesalers. Address Box 46, Bulletin. J-6

BOY, 15 YEARS, WANTS SITUATION. Write A.H., Bulletin. 606-8p

SITUATIONS WANTED (FEMALE)

I WANT PLACE AS CARETAKER OR place of trust. Married, no family. Husband working out all day. Would like rooming house work. Box 78, Bulletin. 604-6p

TEACHERS WANTED

WANTED—Teacher for the Hamilton S. D. No. 2017. First or second class professional certificate. Duties to commence May 1st. Apply, stating experience and salary expected, to G. M. Cundal, Sec.-Treas., Manville, Alta.

PRIMARY TEACHER REQUIRED FOR the Beverly S.D. No. 2292, to commence duties on April 20th. Apply to Secretary-Treasurer, P.O. Drawer 512, Beverly, Alberta. 605-7c

BUSINESS CHANCES

LIVERY STABLE IN A TOWN OF about 4000 on 2 lots 50x120 doing a dandy business. This proposition includes land, barn, 25 head of horses including one pedigreed stallion, buggies, wagons, harness, etc. Owner will consider small cash payment and trade in clear title farm land. Pays on a rental basis 16% p.c. Edmonton Business Bureau, 501 Tegler Block.

DRY GOODS STORE IN A SPLENDID location doing a business of $15,000 per year. Stock $2,500. 5 year lease starting at $40.00. Can be handled for $1,000. A live man proposition. Edmonton Business Bureau, 501 Tegler Blk. Phone 1063.

GENT'S FURNISHING STORE, 13 BY 24, in a hotel just completed. Steam heat and gasoline lighting system. Three years' lease at $40 per month. In a new town with two elevators. No opposition. Wire or write Box 125, Coronation, Alta. 602-8p

E. D. & B. C. RAILWAY TOWNSITES. Money can be doubled and tripled in next year in property in business centres of the towns of Smith and Westlock. Good openings for business of various kinds. Peace River Land & Development Co., Ltd., General Agents, 305 Moser-Ryder Block, Edmonton. B-10-x

GROCERY STORE IN GOOD PART OF town. Business over $30,000 per annum. Rent only $40.00 per month. Stock about $1,500. Fixtures $1,000.00. Splendid proposition. Edmonton Business Bureau, 501 Tegler Bldg.

IF YOU ARE LOOKING FOR A BUSiness proposition of any kind in Edmonton or vicinity look us up. We have that business for you. Edmonton Business Bureau, 501 Tegler Bldg.

BUSINESS CHANCES (CONTINUED)

FOR SALE IMMEDIATELY—Grocery, confectionery and fruit business for sale. New stock and fittings. Growing neighborhood on two main streets. $500 will handle this proposition. Box 29, Bulletin. 604-10c

BLACKSMITH SHOP DOING A BUSiness of $600 per month. Rental of $20.00. Stock on hand at invoice price. A dandy proposition. Small cash payment. Edmonton Business Bureau, 501 Tegler Block. Phone 1003. Y-2-x

ROOMING HOUSE FOR SALE—15 room house, furnished complete; steam heat each room equipped with hot and cold water. Good location. Full of tenants now. Price is right. Capital Locators, 47 Jackson Blk. Phone 4642. B-25

HARDWARE STORE DOING $20,000 per annum. Rent $75.00 per month. Stock and fixtures about $3,000.00. Easy terms. Located in one of Edmonton's best business centres. Edmonton Business Bureau, 501 Tegler Bldg.

ROOMING HOUSE, CLOSE IN—Has 8 rooms. Rent $35.00. Lease can be arranged. Furniture $450.00 for quick sale. Edmonton Business Bureau, 501 Tegler Bldg.

FOR SALE—Fully equipped up-to-date restaurant, doing good business. Apply Gibson Cafe, 589 Jasper Ave. East. Phone 1063.

STRATA & DAVIS,
Business Brokers and Locators
E. J. Strata D. Davis
Phone 5888 Suite 4, Alberta Loan & Investment Block, 656 First St.
CITY

PACKING PLANT AND COLD cold storage—Recently built; complete in every respect. $3,000 will handle. A live proposition for one person or a syndicate. Close to city. On railroad. Call and get full information. J-4-x

LIVERY BUSINESS—In good town 30 miles from Edmonton. 13 horses, 7 buggies, 1 surrey, 3 democrats, 10 sets harness. All necessary equipment including feed. Any reasonable offer will be accepted here. Quick!

MR. HOTEL MAN—Have you any city property or farm lands? Have a hotel doing $80 per day business. Growing Alberta town in mixed farming district. Owner will accept a trade with some cash.

RESTAURANT MEN, HERE IS YOUR opportunity. Half interest for sale in Edmonton's best located and most up-to-date equipped cafe. An experienced man can buy in here reasonable. Investigate.

CIGAR STAND—$750 buys cigar stand in first class city hotel. Up-to-date fixtures, staple stock. Excellent opportunity for live party.

HOTEL NEAR EDMONTON—To lease. $3,000 handles. Growing town. Brick structure. Steam heated. Electric lighted. 29 rooms. Business averages $125 per day.

POOL HALL—In live town of 3500 population. Four pool tables, one snooker table, two bowling alleys. Will sell at a snap for cash. Weak opposition. Investigate.

ROOMING HOUSE — On Syndicate near Jasper. 12 rooms, modern house. Rent $50. Can't be beat for the price. $100 cash will handle. You'll have to move quick for this.

$2,000 STOCK AT 60c on the Dollar, consisting of men's clothing and furnishings. All seasonable. Here's a buy for you if you act immediately.

BUTCHER SHOP—Established 6 years. In business section of city. Up-to-date fixtures. 3 rigs, 2 horses, sleighs. Last year's turnover $38,707. Large roomy store. Will accept city or farm real estate as part or all payments.

STRATA & DAVIS
Business Sellers
656 First St.

ROOMS TO RENT (FURNISHED)

THE MARLBOROUGH HOTEL, Ninth St, next to C.P.R. depot, Phone 4806. European plan; steam heat, electric light, hot and cold water in each room. Rates $1.00 and $1.50 per day. Double $2.50 to $3.00 per week. Single $4.00 and $6.00 per week. 544-xc

THE ALEXANDRA ROOMS NOW OPEN for inspection. Hot and cold running water. Free baths. Rates $4.00 per week. Corner Kinistino Ave. and Boyle St. Mrs. Alexandra, Prop. Phone 1259. a-30-m

FURNISHED ROOMS IN A MODERN steam-heated block, hot and cold running water. Ten minutes' walk from post office. Just over low level bridge. Tel. 31263. Clover Bar Rooms, Strathcona Road. 514-tfc

TWO ROOMS TO RENT WITH OR without board. Close to high level bridge, South Side. Terms reasonable. Apply 774 4th Ave. N.W. Phone 3864 601-6c

K. B. ROOMS, 245 FRASER AVENUE, near Clara, are now open for inspection. Thoroughly remodelled, renovated and newly decorated. Splendid cafe in connection. New management. Y7

THOROUGHLY SANITARY Modern Furnished rooms; single and double beds, by day, week or month, at moderate rates. Facilities for light housekeeping. 621 Fifth Street. A-1-x

TO RENT—Well furnished large room with closet. Suitable for two gentlemen. Call at 230 11th St. Phone 4419. 601-6p

FOR RENT—Nicely furnished front room suitable for two gentlemen. Easy walking distance. Use of phone, piano and bath. 517 8th St. Phone 6891. 604-6c

TO LET—One or two front rooms over Mason & Risch Piano Store. Rent reasonable. Best location in town. Apply Mason & Risch, Ltd. H-21

NICE COMFORTABLE FURNISHED room to let on Victoria Ave. Phone 2408. 606-8c

THE BERNARD—Furnished rooms. Modern conveniences. New block. 1009 Jasper East. Phone 5924. 544-xc

FIVE ROOMS TO RENT IN ALL MODern house close in. Rates moderate. Apply 833 4th St. 601-6

ROOMS TO RENT (UNFURNISHED)

UNFURNISHED ROOMS—Best location; in new 3-story block: all modern; for housekeeping or rooming. $14, $18, $22 and $25 each. Also 2-room suites. Phone 5139; or call at 473 Eighth St. near Victoria Ave.

ROOMS, OFFICES AND STORES, in the White Block, corner Whyte Ave. and Third St. W. Each room steam heated, hot and cold water. All outside rooms. Phone 3737. tfc

HAVE YOU FOUND THE AD. ON THESE pages intended especially for you? If not, continue your search and you will profit greatly.

BOARD AND ROOM (FOR RENT)

PLEASANT, LARGE, WELL FURNISHed room, suitable for two, with board. House modern, bath and phone. Immediately north and overlooking Jasper Ave. 628 8th St. Phone 4054. 606-11c

BOARD AND ROOM TO LET—Use of bath, phone and parlor. First class board. Phone 82065 or call 617 Thirteenth St. 607-9p

ROOM AND BOARD FOR 2 OR 3 GENtlemen in all modern house. Use of Phone. Apply 672 Namayo Ave. Phone 6451. 598-603p

HOUSEKEEPING ROOMS

NICELY FURNISHED ROOMS, Single or en Suite, close to Jasper Avenue, in fully modern house. Rooms on ground floor. Heat and light free. All conveniences. Everything clean and up-to-date. Rent very reasonable. Phone 6396, or apply 477 Government Avenue.

FOR RENT—Nicely furnished housekeeping rooms in fully modern furnace heated residence, running hot and cold water in all rooms. Heat, light, water and bed laundry free. $3.50 to $5.00 per week. Phone 6836. 145 Bellamy St. 544-xc

FURNISHED HOUSEKEEPING ROOMS, single or en suite; private entrance, laundry privileges. Also sleeping rooms with beds. $1.75 per week up. Apply 47 Cameron St., south of Jasper and Syndicate; ten minutes' walk from P.O.

THREE LARGE, NICELY FURNISHED rooms suitable for light housekeeping, also 2 small rooms. Will rent any one single. Apply 57 Stewart St. Phone 5129. Close in. 552-tfc

TWO LARGE UNFURNISHED HOUSEkeeping rooms in new modern house, steam heated, laundry privileges. Rent very reasonable. Apply 1538 Government Ave. Phone 72037. 604-6p

RENE LE MARCHAND MANSION—7 room suite on the outside. Apply at 140 Jasper West. Phone 1654 or 1051. 606-11p

APARTMENTS TO RENT (UNFURNISHED)

UNFURNISHED APARTMENTS, Front Suite and single rooms in new block, near Namayo; all steam heat, light, water and phone free. 50 Morris St. Phone 2531. 546-xc

HOTELS

SPRINGER'S HOME APARTMENTS
621 FIFTH STREET
The best located and most sanitary rooms in town. Every modern improvement. Single and double beds. By day, week or month. Experienced management. Terms moderate.
Phone 4977

CAMERON HOUSE—A. McKENZIE, Mgr. and Prop. Rates $1.00 and up. 544-xc

HOUSES TO RENT (UNFURNISHED)

HOUSES FOR RENT—8 rooms, modern, west end, $65.00. 6 room, modern, west end, $55.00. 7 rooms, modern, south side, $40.00. 5 rooms, modern, south side, $25.00. 7 rooms, Norwood, $35.00. 6 rooms, Ottawa, $35.00. 4 rooms, 12th St., $25.00. 4 rooms and bath, Boyle St., $30.00. 4 room suite, Norwood Blvd., $15.00. 2 room cottage, $15.00. 4 room cottage, $15.00. F. W. Pearce, 656 1st St. Phone 1861. J-2

FURNISHED HOUSE TO RENT IN west end. Furnished with best of everything. Large living room, cloak room, dining room, kitchen, play room, 4 bed rooms and dressing rooms. Attic finished and furnished. Garage for two cars. All hot water heated. Apply premises, 805 23rd Street. Phone 81182. 605-10p

TO LET—Seven room house, number 625, on west side of Ninth Street, opposite front entrance to C.P.R. depot. Apply J. W. C. MacDonald, 1362 Victoria Ave., Edmonton, Alta. 594-tf

NEW 5 ROOMED COTTAGE—Modern. Will rent cheap if taken at once. Close to car line in Norwood. Apply A. H. Meneely Land Co., 728 Tgler Block. 537-tf

FOR RENT—Fully modern house, 7 rooms, bath, sleeping porch, fireplace, hardwood floors, laundry tubs in basement, on 5th Ave. N.E. Phone 4113. 602-8p

FOR RENT OR FOR SALE—Seven room house, fully modern. Rent $40 per month. 607 Second Ave. N.E. W. L. Kohler. Phone 4556. 606-609p

TO RENT—Small furnished and unfurnished houses. Some modern. All low rent. Sheldon's, 210 Whyte Ave. Phone 3961.

FOR RENT—Two nice 3 room shacks. Possession immediately. Apply 215 Gallagher St. Phone 71031. 604-10c

FOR RENT—House on Tenth St.; use of three lots. Apply Convent, Tenth St. 52-tfc

HOUSES TO RENT FURNISHED

FURNISHED HOUSE TO RENT—Seven rooms, fully modern, on south side, Second Ave. S.W. Will lease for six months. For terms, etc., apply Hedley & Jackson, 428 Namayo Ave. Phone 1498. J-4-x

HOUSES FOR SALE

FOR LEASE FOR 6 OR 12 months—10 room modern house completely furnished throughout. Large living room, 2 fireplaces, 7 bedrooms, stable and driving shed in rear. Large front lawn with shade trees. Situated on Peace Ave., half block from 24th St. Box 90, Bulletin. 606-tfc

FOR SALE—Great, fully modern, close to ravine and cars, on pavement—7 rooms and large hall, fireplace, hardwood floors, hot water heat, attic stairs, porch and balconies. Ready for immediate occupation. Price $8,400; easy terms. Would consider lot in West End. Phone owner, 4236, after 5:30. 608-13p

A FOUR-ROOMED COTTAGE, FULL basement, furnace, fire-place, new and well finished. 3 minutes' walk from car line and close to McKernan's Lake. Price $2,600; equity $1,800. Will take a third cash and balance an agreement of sale, or lot with clear title or an agreement of sale for all of equity. Phone 4915 or 5889. tfc

PRICE REDUCED—A new six-room fully modern house, Norwood. Price now only $3,600; $500 cash, balance good terms. Five-room new house, Cromdale, with double frontage lot. Price only $2,500; $600 cash, balance arranged. Capital Locators, 47 Jackson Block. Phone 4642.

ROOMING HOUSE FOR SALE—Seventeen rooms. Reasonable rent. Building newly painted. $1800. $1200 cash, balance to suit. Inquire 781 Jasper E. Phone 5903. 605-10p

HOUSES FOR SALE CONTINUED

GOOD SIX-ROOM MODERN HOUSE ON York St. Price $5,700; mortgage $2,500. Will take two lots in Norwood for balance. Chubb, Gregg & Chubb. Phone 4949.

ROOMING HOUSE ON KINISTINO AVE. 25 rooms and kitchen. Rent $150 per month. Price $1,000. Half cash. Apply F. G. Haldance. Phone 1683.

FOR SALE—2 roomed shack, 12x20, furnished, well built. Suitable for winter use. Apply J. H. Preston, New G.T.P. Hotel, City. 606-11p

A SNAP ON 27TH NEAR ST. LAWrence Ave., 50 ft. lot for $1750. 1-3 cash. Boyt & Green, 109 Brown Bldg. Phone 4560. J-7-x

STORES AND OFFICES

THE NEW ALLAN BLOCK
At Namayo and Isabella is now completed and ready for occupancy. Offices, apartments, single and en suite. The best and most modern equipped block in the city. For terms Phone 5564 or 1147. tf

STORES FOR RENT—Namayo store and living rooms above, $25.00 each. Jasper Ave., near 12th, store and living rooms in rear, $35.00. Corner Boyle and Syndicate with basement, $50.00. F. W. Pearce, 656 1st St. Phone 1861. J-2

FOR RENT—Two corner stores at $35.00 and $30.00 per month. Apply 505 Helmick St. 595-622c

FOR RENT—Store on Norwood Boulevard. Size 13x25. Low rent. Phone 71629.

FOR SALE (MISCELLANEOUS)

FOR SALE—The complete furnishings for a steam heating, hot and cold water supply and sanitary outfit for a moderate sized house, consisting of bath, sink, 2 w.c., radiator coils, furnace, 12-leader compression tank and all the taps, joints, pipes, etc., required. Also a quantity of trim, deafening, oak, pine and fir doors. None of the articles have ever been fitted up or used and all are in perfect preservation and of No. 1 quality. The goods can be seen at any time and written offers will be received up to April 20th by Gordon Tainsh, Hay Creek P.O., Alta. 606-11p

SEVERAL 4 AND 5 ROOM HOUSES, shacks, pianos, pianolas, several 5 acre tracts, several good farms. Will sell or trade. Sell easy terms on installment plan. I buy and sell all kinds of live stock, wagons, buggies, sleighs, saddles. Baled hay, 1 bale or a carload. Will exchange any property for live stock whole or part payment. Terms to approved parties. Eclipse Sales Stables, 204 Fraser Ave.

FOR SALE—Cigar, news, candy and fruit store. Good location, Good lease. Cheap rent. Has almost new soda fountain and equipment. Doing about $150 a week business now. Will double when ice cream season opens. Will inventory about $1500. Highest offer takes it before May 1st. Other business. Apply Box 6, Bulletin. H-2-dhc

SEWING MACHINES FOR SALE OR rent. Cash or payments. One machine, nearly new, $25; one old machine, $12. Supplies for all makes of sewing machines. Repairing a specialty. Also farm team, $225 for cash. C. E. Gourlay, 128 Jasper Ave. West. Y-28-x

FOR SALE—We have for sale the furniture of a seven roomed house on Fraser, close in. The house is furnished complete. Furniture is mahogany and oak. Price $500 cash. House for rent for $30 per month. Look into this. No need to move furniture. Beshears & McDonald, 24 Jackson Block. Phone 6350.

FOR SALE—One Victrola and twelve records for $25.40. This outfit which is a magnificent one can be purchased on monthly payments if desired. One dollar will make your home happy. Apply Mason & Risch, Ltd., 55 Jasper W. Y-21-c

ONE KARN PIANO, ALMOST NEW—This instrument is the best of its kind manufactured and is thoroughly guaranteed by us. Will sell cheap on easy terms if required. Apply Mason & Risch, Ltd., 55 Jasper West. J-2-x

HAVE YOU THE SPEECH ON THE budget by Winston Churchill, H. Asquith or David Lloyd-George? It is well worth adding to your collection of records. Come in and buy one. Mason & Risch, Ltd., 55 Jasper W. Y-30-x

FOR SALE—Wallcases, Silent Salesmen, Terms, $5.00 cash, $5.00 per month each. Scales, Electric Fixings, Oil Tank, Spool Cases, Account Register, other fixtures Sheldon's, 210 Whyte Ave. Phone 3961. tfc

FOR SALE—Sewing machine, $10, Edison phonograph, $15. Good work horse, $125. Light double harness, $20. Old saddle, $20. Apply 128 Jasper West. J-4

FURNITURE OF A 5 ROOM COTTAGE for sale. Brand new. Also cottage for rent. $30.00 per month. Fully modern, in the west end. Will sell at half price. Apply Phone 81490. 606-11p

FOR SALE—Market gardening implements. Two hand cultivators and one-horse potato cultivator in good condition. Apply Box 39, Bulletin. 604-606c

FOR SALE OR TRADE—All modern bungalow on Sixth Street, north of Nelson. Would take good lot on water and sewer as first payment. Candy & Co., 504 Jasper E. Y-25-x

FOR SALE—Hoisting Engine, nearly new. A bargain for immediate sale. Apply 576 Fifth Ave. N.E. Phone 3850. 605-10p

FOR SALE—Large six-legged table, 2 drawers; suitable for tailor or pressing. Cheap for cash. Apply Bulletin office. C-10

FOR SALE—MALLEABLE AND STEEL ranges. One dollar down and one dollar per week. 519 Namayo Ave. tfc

AMERICAN STAMPS IN ANY QUANtity. Call at Bulletin office, Jasper and Queen's. B-9-dh

A REGISTERED LINCOLN RAM, 2 years old. Phone R3900. tfc

SECOND-HAND STORES

REED & ROBINSON, Auctioneers, 302-314 Jasper Avenue East. Phone 2150. Spot Cash Furniture and Merchandise buyers Auction sales of furniture every Thursday and Saturday at 2 p.m. Merchandise sales Saturday evenings at 7. Private residence sales, farm and stock sales conducted in town and country. Visit our large sales rooms (open daily 8.30 a.m. to 6 p.m.). The largest and oldest established auction business in Alberta. Reed & Robinson. Phone 2154

LADIES AND GENTLEMEN—We are now prepared to buy for a good cash price all your cast off clothing and furniture. Special prices for men's business suits. Shaw & Co., 515 Namayo Ave. Phone 6635

FURNITURE BOUGHT for Spot Cash. Highest prices paid for all kinds of furniture. Try us for commission sales; prompt attention. Edmonton Auction Rooms, 615 Rice St., corner Jasper Ave. East. Phone 2407. A. Living. Auctioneer

CITY AUCTION ROOMS
Phone 5831. Highest prices paid for all kinds of second-hand furniture and merchandise. When you have furniture for sale call City Auction Rooms. Phone 5831.

SECOND-HAND STORES CONTINUED

AUCTIONEERS—Appoint Dallamore & Sladden your auctioneers, and ensure good results. Sales conducted city or country. Prompt settlement. Phone 6088. 511 Namayo.

WE PAY BEST CASH PRICES FOR Second-Hand Furniture and Clothing, Square Deal Second-Hand Store, 429 Jasper Ave. East. Phone 1793.

WANTED (MISCELLANEOUS)

WANTED—One fireproof safe in good condition. Inside measurements not less than 23 inches x 15 inches book space. Rural Municipality No. 609. A. M. Roddick, Sec.-Treas., Pibroch P. O., Alta. 588-610c

REAL ESTATE

THE ALBERT E. LATIMER CO.
Realty Brokers.
Phone 8448. 80 Whyte Ave. E.

QUARTER SECTION OF LAND IN THE Rabbit Hill district 4 miles from Ellerslie, close to White Star mine and river. Unimproved. Land all around is held at from $35.00 to $60.00 per acre. $28.00 per acre. Terms. No. 55. J-2x

160 ACRES IN THE WETASKIWIN DIStrict. 30 acres cultivated, 100 acres open land, balance light brush with some good heavy timber. Running creek touches one corner. Clear title $25.00 per acre. Will trade for clear title lot on Whyte Avenue. No. 193. J-1-x

HALF SECTION OF GOOD LAND IN the Kitscoty district. 230 acres cultivated, 8 room frame house 24x26, lath and plastered with cellar. Barn 30x66, Granaries, chicken house hoghouse, etc. Good well. $6000. Terms. Will trade for city property. No. 190. 600-x-c

A FIRST CLASS QUARTER SECTION of land 3 miles from Ponoka. 120 acres cultivated, balance can all be cultivated with the exception of two acres lake. Good frame house 16x24, 5 rooms. Frame stable 16x20, log granary, shingle roof; cattle sheds, etc. Good well of water. $24.00 per acre. Very easy terms. No. 192. Y-30-x

AN IMPROVED QUARTER SECTION OF farm land 1½ miles from Irma on G.T.P. 35 acres broken; house 16x22, 1½ storeys; barn 18x40, granary, storehouse Good well. All fenced. This land lies rolling but can all be cultivated. For a quick sale $10.00 per acre. Terms. No. 191. Y-28-x

REAL ESTATE

W. E. WESTGATE
The Land Man
Phone 3919 185 Whyte Ave. W.

GARNEAU—Ten room house, built for owner. $750 cash, bal. $500 every six months. Total price $7500.

GARNEAU—Six room house on view lot. $5800.

FIFTH ST. W.—Seven room house, built for steam heat. $4500.

FIFTH ST. W.—Four room cottage and three lots, inside car line. $2800. Good terms.

BEAU PARK—Lot in Block 12. $550.

BEAU PARK—Triple corner on car line. $3000. Quarter cash.

S'CONA PLACE—Single lot on 5th Ave. $850.

PARKDALE—Double corner, 97 ft. frontage. $1550.

PARKDALE—Lot in Block 19. $750. Quarter cash.

PARKDALE—Lot in Block 27. $800. Quarter cash.

KING EDWARD PARK—Double corner near car. $1400. Good terms.

SEE ME FOR GOOD VALUES IN HOUSE PROPERTY B-1-x

LOTS FOR SALE

DOUBLE CORNER, BLOCK 43, DELton. Size 66x150, $1,000 cash.

DOUBLE CORNER, BLOCK 52, DELton. Size 100x150 feet. Price $1500. $500 down, balance 1 and 2 years.

3 LOTS, BLOCK 35, DELTON—$500 each cash.

TWO LOTS, BLOCK 9, CROMDALE, adjoining car barns. $1,000 each. Terms.
SEE OWNER, A. E. VOYER. Phone 1390 J-1-x

NORTH JASPER PLACE—Triple corner Block 25, (S.W. cor.), 50 ft. lots. $1400 for the three. 1-3, 6, 12 and 18 months 109 Brown Bldg., Jasper and Second St. Phone 4560. Y-26-x

REAL ESTATE

UNEMPLOYED?—Get into market garden business for yourself. Ten dollars starts you. Get in now before spring opens up. See A. H. Meneely, 728 Tegler Blk Y-9

ARE YOU INTERESTED IN PROPERTY on Jasper Ave., east of C.P.R.? If so write me to Box 88, Bulletin. I have something of interest to you. B-9-x

REAL ESTATE WANTED

WANTED FOR CASH—Single lot or two lots adjoining in Westgrove. State absolute lowest price to Box 98, Bulletin. 604-606c

TO EXCHANGE

WE HAVE $3,000 CASH
AND SPLENDID HALF SECTION
Farm land on railroad, near good city, to trade for revenue producing property in Edmonton. Apply
COSTELLO & RYAN
Agency Building. Phones 4851 & 63801 604-6c

WE HAVE OVER ONE HUNDRED well improved Alberta farms to trade as first payment on houses and lots in city. Have you a house for us? Capital Locators, 47 Jackson Block. Phone 4642.

ROOMING HOUSE—38 ROOMS, TO EXchange for farm. Capital Locators, 47 Jackson Block. Phone 4642.

EXCHANGE—EQUITY IN NICE FIVE room cottage, Delton; will take vacant lot; balance of payments $35.00 monthly A good chance to get a home.—H. W. Duncan, 608 First St. Phone 5050. Y

WE HAVE REVENUE - PRODUCING property on Namayo Ave. Revenue now $150 per month. Will exchange for farm land. Capital Locators, 47 Jackson Block. Phone 4642. B-18-c

FARMS FOR SALE

WE ARE GENERAL AGENTS FOR C.P.R lands. Price from $11.00 per acre up. Terms 20 years. In dealing with us you get prompt service and the same price and terms as in dealing with the head office. Hulbert Phillips & Co. Wolbert Building, Whyte Ave., Edmonton. A-1-x

FARMS FOR SALE CONTINUED

THREE GOOD FARMS—Quarter section 3 miles from Daysland. 60 acres broken, balance open land; 2 storey frame house; fenced; school house across road; telephone. $18 per acre. Quarter section 4 miles from Camrose; 35 acres broken, balance open land; 25 acres good hay meadow; fenced with wire; school next quarter, on telephone line. One of the best farms in the country. Only $16.50 per acre on terms. Unimproved quarter south of Daysland, 4 miles from new town; no waste land; in a well settled district and on good road. Price $10 per acre. $500 cash. These are all good farms and will stand inspection. Hulbert Phillips & Co., 7 Whyte Ave. Phone 3335.

FARM FOR SALE OR RENT
Half section in good settlement; English and American. Only 60 miles east of Edmonton and two miles from good town. On main line of Grand Trunk Pacific. 100 acres cultivated; all fenced; good water; two good houses and stables. Not a foot of waste; all steam plow land. No scrub. Address Owner,
488 Carey St., Edmonton.

SPLENDID SECTION OF EXCELLENT wheat land especially selected by professor of agricultural college for steam plow proposition. Professional duties compel him to sell. Only three miles from good town. Price $20 per acre. 150 acres under cultivation. $2,000 will handle, balance arranged at 6 per cent. interest. Write William Pratt, Farm Land Broker, Asquith, Sask. Send for my special list of farms for sale. It will show you where to buy the kind of farm you require at the right price and terms. b-2-d-7

WHY HOMESTEAD?—160 acres improved land with house and barn; 20 acres broken; within 30 miles of Edmonton. Price only $8.50 per acre. $500 cash, balance arranged. 160 acres, well improved, with 90 acres broken; good buildings; in Stettler district. Price $1800. $500 cash, balance easy. The Capital Locators, 47 Jackson Blk. Phone 4642.

$650.00 WILL HANDLE A CHOICE quarter section 5 miles west of St. Albert. Only 13 miles from the centre of Edmonton. 15 years on balance at 6 per cent. J. P. Scott & Co., Room 7, Bradburn-Thompson Bldg. Phone 4263. A-1-x

CAMROSE DISTRICT, 160 ACRES, GOOD soil. 20 acres broken, all fenced. Close to railway, school and phone. Price $17.50 per acre. $1000 cash, balance 1, 2 and 3 years. Apply Box 4, Bulletin.

FARM FOR SALE OR RENT—Choice farm near St. Albert on north side of Big Lake. Apply to owner, 257 Donald St. Phone 4690. 601-6p

DO YOU WANT TO BUY, SELL OR rent houses? If so, see Westgate, "The Land Man." See ad. under Real Estate.

FARMS TO RENT

FOR RENT—300 acres three and one-half miles from city limits, west end. On land is 100 acres timothy hay, barns, private house, help house, outhouses, dairy, root house, 3 wells; all fenced. Suit dairyman, hog ranch, grazing or general farming. 3 years' lease. Apply Box 27, Bulletin. 602-8p

FOR RENT OR SALE—800 acre farm, 300 acres in cultivation. If you are looking for the ideal farm of Alberta, see Owner, G. S. Batt, 57 Stewart St. Phone 5129. 608-11p

FARM LANDS WANTED

WANTED—To rent 160 or 320 acres of grazing, all fenced, close to Edmonton. Candy & Co., 504 Jasper Ave. E. Phone 1677. B-19

HORSES AND CATTLE (FOR SALE)

MULES, MULES, MULES—$246 will purchase team of young, free walking mules, together with their new custom built, hand sewed heavy Western Breaching harness. They are an exceptionally fast walking team, good honest, true pullers, easy keepers and sound and kind; weight 2450 lbs. 7 weeks' free trial allowed. Also the [illegible] most new farm wagon at purchasers' own price, as the owner leaves for the East and has left them with us to sell. 1270 First St. Henry Fraser Stables. Y-27

HILL'S SALE STABLE
Complete Farm Outfitter
81 Queen's Ave. Phone 2012

PURE BRED REGISTERED CLYDE stallion, 4 years old. Sire and dam imported. A prize winner in any showing. Ironclad guarantee and time given. For cash or terms to responsible parties. See this horse before buying.

TEAM BLACK GELDINGS, 4 AND 5; 2500 lbs. Well matched and broken.

SINGLE DELIVERY HORSE, CITY broken; 1000 lbs.

TEAMS WELL BROKEN OXEN.

WANTED—To buy second hand lorry, 5,000 lb. capacity, in good shape. Second hand wagons, democrats and harness.

CARLOAD MARES RANGING FROM 1,000 to 1,500 lbs. each to arrive Tuesday. All well broken and grain fed.

HOMESTEADERS, FARMERS AND Freighters, if you are looking for a team of any kind take notice. We have what we advertise. Our stock is all raised between here and Calgary, are all right off the farm. We do not handle any inferior horses. We have cheap teams. We sell good stuff at cheap horse prices. Our horses are home bred and direct from the farm to us, curtailing lots of expenses. We defy competition. We have the largest stock of matched teams of mares of any firm in Edmonton today. Also several teams of geldings of all sizes. Remember, we have harness for each and every horse and each and any team will be hitched and tested to your entire satisfaction. We will allow you two weeks' free trial and return privilege if animal is not satisfactory. Remember, in buying a team from us you are taking no chances. We also feed free of charge until animal is taken away after being bought. Also attend to shipping free of charge. Come look at this lot and get our prices. We refuse no reasonable offer. Fair dealing and fair selling. Convince yourself. We would be pleased to show you this lot at any time. Call O.K. Barn, 1020 1st St., one block north St. James Hotel. B-26

90 HEAD OF WELL BROKE HORSES and mares constantly on hand, ranging in weight from 900 to 1,500 lbs., consisting of heavy draft horses, farm horses, delivery horses, saddle and driving horses, mares in foal. Wagons, buggies, harness oxen constantly on hand. Baled hay. Pure bred Stallions. All stock guaranteed. Trial allowed. Terms to approved parties. Eclipse Sales Stables, 204 Fraser Ave. B-6-x

THE MEDIA THAT ARE USEFUL TO PEOPLE ALWAYS GROW--BULLETIN WANT ADS FOR EXAMPLE

Phone 1365 **Buy—Sell—Exchange—Real Estate—Horses—Cattle, etc.** **Phone 1365**

HORSES AND CATTLE FOR SALE—CONTINUED

50 HEAD OF MARES FOR SALE—I have 50 head of young, sound, blocky built mares in pair and single, that the like of them does not stand for sale in any one man's stable in the city at prices to suit the times. I have no other stable and I can sell lower than the lowest. If you are thinking of purchasing a team you will do well to call and inspect my stock before buying elsewhere. I have just what I advertise and I protect you in every way. Horse selling is my business and I am reliable in every way. Every horse is truthfully described and faithfully represented. If not as represented money refunded and I do not tell you one thing and mean another, but will put it upon your bill of sale to that effect. Remember I protect you in every way. A fair trial allowed on all horses bought from me. Joseph A. Locke, 32 years in the business, 1270 First St. Y-27

HORSES THAT RANGE IN WEIGHT from 900 to 1700 lbs. at prices to suit the times. Remember in purchasing from me, each an devery one truthfully free trial on all horses and mares bought frm me, each and every one truthfully described and if there if an error of any kind and I am aware of the fact your attention will be called to it, also a written guarantee goes with every horse, allowing two weeks' free trial and if not as represented I am responsible. 32 years in business; bank references. My many satisfied customers my best advertisement. Call and inspect my stock. All horses hitched and pulled and tested to purchaser's entire satisfaction. Joseph A. Locke Stable, 1270 First Street. Y-27

80 HEAD TO SELECT FROM AT ALL times. I keep all kinds. I buy for cash, therefore I can sell cheaper than others. I do not have to pay big interest on money to use, but pay Spot Cash, therefore can buy cheaper and sell cheaper. Call and inspect my horses before purchasing elsewhere, as I can suit you no matter what kind of a horse you want. I shall have arrive Thursday one fast 4-year-old pacing horse that went a mile last year, in 5 weeks' work, in 2.14 1-4. He is handsome, sound and safe for a lady to drive. Also a brown trotter will be at my stable Thursday, March 26, and I will be pleased to show their speed to intending purchasers. Joseph A. Locke, 1270 First St. Y-27

FARMERS, TEAMSTERS AND CONTRACTORS—I have just received a car load of well matched teams of mares, all young, sound and good workers, weighing from 2700 to 3200 lbs., also 2 span of 4-years-old mules. These horses are right off the farm and are real good ones. We sell our horses under the same rules as all the big horse repositories in England and will pass veterinary inspection or the purchase price will be refunded. Every horse shown in harness and will give a written guarantee that they are right. Come and have a look at our stuff. You will be well satisfied. Lazyell's Horse Repository, 838 2nd Street, opposite Brunswick Hotel. Y-23

MARES! MARES! MARES—3000 lbs., both five years old, a full-blooded pair of Shire mares, a grand good pulling team; both are in foal to an imported horse; one is a little sore in front feet, but will come around in the country. The price of this team is $300—just half the actual value. This is a very great bargain. Two weeks' free trial allowed. 1270 First St. Be sure and get the right place. I have no connection with any other stable. 1270 First St. B-n

MARES, MARES, MARES—2900 lb. team of brown mares, perfectly sound and kind, true to pull in any kind of a rig, extra fast walkers. Kind and reliable under any and all circumstances. A team that will wear a man a lifetime and the kind a teamster takes pride in driving and taking care of. In fact they are prize specimens in their class, 6 and 7 years old, and fully warranted. Price $400, allowing 2 weeks' trial. 1270 First St. Y-27

A BIG BARGAIN—$300 will purchase this grand team of 2650 lbs., Canada chunker, 4 and 6 years old, mare and gelding, as good a made team all over as any man owns, true as steel in any spot or place, sound as a new dollar and I defy any man to duplicate them for the price in the city. Two weeks' free trial allowed. 1270 First St. Joseph A. Locke. Y-27

$275 WILL PURCHASE TEAM OF blocky built geldings, 6 and 7 years old, weight 2400 lbs., kind and gentle, both single and double, good sound solid feet, fat handsome and reliable in every respect. The price includes their new heavy breaching harness, all hand sewn. Made in Edmonton by one of the best harness makers. Two weeks' trial allowed. Henry Fraser Stables, 1270 First St. Y-27

MARES, MARES, MARES—Closely mated team of four year old dark brown mares, perfectly sound and kind and true in all harness, as handsome a team of young mares as you will find in a day's travel. They look as much alike as two peas in their pod. Must be seen to be appreciated. Price including new Western Breaching harness, $265, allowing two weeks' free trial. Henry Fraser Stable, 1270 First St. Y-27

$285 WILL PURCHASE TEAM OF young and sound mares, weight 2600 lbs., chunky built and prompt drivers and good sure pullers. Their price includes their new heavy Western breaching harness and 2 weeks' free trial allowed. 1270 First St. Y-27

HORSES! HORSES! HORSES!—We have just received 2 car loads well matched teams heavy mares and geldings, 4 to 7 years old, weighing from 1200 lbs. to 1700, also mare and foal. These horses are the best to be seen in the city. Also good delivery horses, drivers and saddle horses. If you are in need of a team it will pay you to look these over before buying. Free trial allowed and satisfaction guaranteed. Capital Sale Stables, cor. 2nd St. and Peace Ave. Phone 1631. B-8

2800 LB. TEAM OF MATCHED DARK grey mares, 5 and 7 years old, very short legged, chunky built, well ribbed up with good sound feet and legs, true to work, both single and double, free from all tricks and vices in or out of stable. A team that will give satisfaction to whoever buys them. Two weeks' free trial allowed. 1270 First Street. Y-27

MALE AND GELDING, 2900 LBS.—$300 will purchase this giant team, both 8 years old, finely mated, being a rich seal brown, both have the very best of sound feet and legs, they work together like one horse and are extra fast walkers and good true pullers in any spot or place, to purchaser two weeks' free trial will be allowed to test them. 1270 First St. Joseph A. Locke. Y-27

$150 WILL PURCHASE 7-YEAR-OLD 1100 lb. brown mare, suitable for delivery, and in fact any kind of business. She is perfectly fearless of all sights and noises and will work in any kind of a rig. She is a grand roadster; has been used by the well known firm of P. Burns & Co. Two weeks' free trial allowed to test. Seen at 1270 First Street. Y-27

CAR LOAD OF HORSES WILL ARRIVE at Ball's Stock Yard, one block north of Post Office. Mares and geldings, ranging in weight from 1200 to 1400 lbs. These horses are an extra good bunch, young and sound, and well broken and harness. Also car load of fresh milch cows with calves at foot. Some of these cows come in in about ten days. These cows are a good bunch and have all passed government test. Phone 1665. J-1-c

HORSES AND CATTLE FOR SALE—CONTINUED

$375 WILL PURCHASE TEAM OF 3000 Shire mares, 1 in foal, 5 and 7 years, full sisters, very closely mated, bright bay in color, with good bone and good flat legs. Kind and true to work, the right kind that will wear a man a lifetime. Price including harness, $375, allowing 2 weeks' free trial. Joseph A. Locke, 1270 First St. Y-27

MARES, MARES, MARES, 3000 LBS. lb. mares, sound, kind and true to work. This is an exceptionally nice team of mares for the money. The price includes their entirely new heavy Western Breaching harness. Two weeks' free trial. 1270 First St. Y-27

FOR SALE AT D. E. CAMERON SALE stable, Edmonton South, a choice Holstein bull, rising 2 years old, with registered pedigree. C. Earnest Morrow, Phone 8551, Room 7, Shephard Block, or write P.O. 4612, Edmonton South. 576-81c

1 TEAM OF HEAVY DRAFT HORSES, weight about 3000 lbs., 6 and 7 years old. Will sell part cash and part on time. Can be seen at Ball's Stock Yard, Queen's and Elizabeth. 601606c

MARES, MARES, MARES—I have ten head of chunky 5 year old mares, sound and well built, at prices lower than the lowest. Henry Fraser Stables, 1270 First Street. Y-27

BLACK TEAM AND CARRIAGE, GUARANTEED reliable in every respect. Broke single, double or to saddle. Price right. Communicate with Box 87, Bulletin. B-8-y

EVANS AND DYSON, AUCTIONEERS—Sales every Tuesday, Thursday and Saturday 1 p.m. Horses, harness, wagons for private sale daily. Corner Queen's and Elizabeth. B-22

COWS FOR SALE—On and after April 6th I will sell at the Parkdale Feed Barn, corner of Willow and Fort Trail, twenty cows due to freshen in April. H. F. Hughes. 601-609c

COW FOR SALE, $75, DUE TO CALF April 19. Can be seen by calling at the Henry Fraser Stables, 1270 First Street. Y-27

PACK HORSES, PACK HORSES—I have 15 head of young sound pack horses for sale cheap. Henry Fraser Stables, 1270 First St. Phone 2621. Y-27

FOR SALE—Teams of young mares with foal. Weight 2500. Apply Ontario Livery Barn, 236 Fraser Ave. 589-91

POULTRY FOR SALE

TURKEY EGGS FOR INCUBATION—We have forty healthy Bronze Turkey hens mated to a lot of husky Young Toms on free range. Booking orders now for eggs for April delivery. Good hatch and safe delivery guaranteed. Fifteen eggs, five dollars fifty cents. Delivered free to any express station in Alberta. Yamaska Poultry Farm, St. Hyacinthe, Que., Canada. 589-tfc

THOROUGHBRED EGGS FOR HATCHING. Rose and Single Comb White Leghorns, Brown Leghorns, Black Minorcas, Rhode Island Reds, Single Comb Buff and Black Leghorns, Buff Orpingtons, Barred and White Plymouth Rocks, Silver Spangled Hamburgs and White Wyandottes $2 for 15 eggs. Phone your orders and have them delivered. J. E. White Co., 1287 11th St. Phone 4489. Y-26-c

FOR SALE—Pure bred Barred Plymouth Rock setting of eggs. Watson, 190 Government Ave., Riverdale. Phone 1565. 605-31c

Business Cards

ARCHITECTS

CAUCHON & VANTYNE, O.A.A., A.A.A., Architects. Phone 4033. Rooms 111 & 110 Hart Bldg.

THE ALBERTA CO-OPERATIVE BUILDING and Land Co., 22-23 Cattestock Bldg., Jasper West and 5th Street. Designs and specifications. Estimates furnished. Phone 2868. J-x-3

JAMES HENDERSON, C.R.I.B.A., Registered Architect for the Province of Alberta. Cristall Block, 42 Jasper Avenue West. Phone 4035.

AUDITORS

CHAS. G. ROBSON, Accountant and Auditor. 1147 Sixth St. Phone 4495.

AGREEMENTS PURCHASED

J. L. ELAM, Agreements of Sale Broker, 705 Tegler Block. Phone 6228. tf

WANTED, AGREEMENT OF SALE around $1,000 cash on city property. Phone 5913.

NORTHERN INVESTMENT AGENCY, Limited, buys Agreements for Sale. 59 Jasper Ave. East. Phone 6177.

WE WILL BUY AGREEMENTS OF SALE around $700 or $800. Must be around 6-12 months' payments. Phone 5913. B-17-x

AGREEMENTS OF SALE and Mortgages purchased. loans made on city and farm lands. Arthur Murphy, Rooms 4-6 Bradburn-Thompson Block, First St.

AGREEMENTS FOR SALE AND MORTGAGES purchased. Prompt settlements. Write or phone particulars to Walker Cavenagh & Co., 4 Dominion Bldg., McDougall Ave. Phone 6387. B-27

AUCTIONEERS

CITY AUCTION ROOMS

Highest cash prices paid for furniture, house furnishings, and merchandise. We handle sales on commission and guarantee prompt attention. Special attention given to commission sales in city or country. City Auction Rooms, 548 Jasper E. Phone 5831. Y-21

AUCTIONEERS AND VALUERS — The Fraser Avenue Auction Rooms. Sales conducted in town or country. Stock inventories and valuations made. Settlement made day following sales. Phone 6828. Leslie, Auctioneer. B-7-x

SAVE THE SECOND-HAND DEALER'S profit and let me sell your goods by auction, thus placing them with the user. Sales town and country. Sales at rooms Wednesday and Saturday at 2 p.m. R. Stafford, Auctioneer, Edmonton Auction Rooms, corner Jasper East and Grierson St. Phones 4159 and 2407.

BUSINESS CARDS

FOR AWNINGS, TENTS and Mattresses of quality, go to H. H. Crawford's factory, Edmonton South. Phones 8062 and 8318.

BUILDERS & CONTRACTORS

GENERAL CONTRACTORS, BUILDERS and Designers. E. A. Buhrmann & Co. See us for high class residences, chruches, hotels and apartment houses a specialty. Cattistock Block, Room 24. P.O. Box 1505. Phone 5608. 582-609c

THE ALBERTA CO-OPERATIVE BUILDING and Land Co., 22-23 Cattestock Bldg., Jasper West. Owners desiring building and repairs should apply for terms. Phone 2868. J-3-x

THOMAS LEASK, 15 Lee St. ... Contractor. House moving done reasonable. Phone 71926 evenings. 606-631p

BARRISTERS

SHORT, CROSS, BIGGAR, SHERRY & FIELD—Short, Woods, Biggar & Collisson, Barristers, Solicitors, Notaries. William Short, K.C., Hon. C. W. Cross, K.C.; S. B. Woods, K.C.; O. M. Biggar, K.C.; Jas. F. J. Collisson, J. C. Sherry, S. W. Field. Office: Merchants Bank Building, Edmonton.

ROBERTSON, MACDONALD & WINKLER, Barristers, Solicitors, Notaries, Commissioners, etc. Standard Bank Bldg., 254 Jasper Ave. E. (old number), 9943 Jasper (new number). Harry H. Robertson, James M. Macdonald, Gordon E. Winkler.

EMERY, NEWELL, FORD, BOLTON & MOUNT, Barristers, Solicitors, etc.—E. C. Emery, Frank Ford, K.C., C. F. Newell, K.C.; S. Edward Bolton, Cecil B. F. Mount, Irving B. Howatt, Neville R. Lindsay. Office Canada Permanent Bldg.

MacKINNON & MATHESON, Barristers, Solicitors, Notaries, etc. D. H. MacKinnon, J. D. Matheson, LL.D. Office, 235 Jasper East, 30-32 Jackson Block. Phone 1641. Money to loan.

RUTHERFORD, JAMIESON & GRANT, Barristers, Solicitors. Hon. A. C. Rutherford, F. C. Jamieson, Chas. H. Grant, McDougall Court, Edmonton. Imperial Bank Building, Strathcona.

MURPHY, FISHER & SHERWOOD, Barristers, Solicitors, Departments and Patent Office Agents. Central Chambers, 48 Elgin Street, Ottawa. Hon. Charles Murphy, Harold Fisher, L. P. Sherwood.

J. W. G. MORRISON, M.A., L.L.B., Barrister, Solicitor, Notary. Phone 6024. Offices: 441 Tegler Block, Edmonton, Alta. Vermillion offices: Morrison & Campbell, Giles Block. 543-tfc

STUART & STEWART, Barristers, Solicitors, Notaries. Suite 25-29, Gariepy Block, McDougall Ave. Money to loan. J-1

EDWARD BRICE, Barrister, Solicitor, Notary, etc. Larue & Picard Block, 248 Jasper Avenue East. Money to loan. Phone 5275.

CECIL T. CHOWNE, Barrister, Solicitor and Notary Public. 205 Alexander Block, Edmonton. Phone 2487.

S. A. DICKSON, Barrister, Solicitor and Notary. Office 602 Tegler Bldg., First Street, Edmonton. Phone 5223. Money to loan.

HECTOR COWAN, Barrister, Solicitor and Notary Public. Office, Room 24, Jackson Block, 235 Jasper Ave. E. Phone 6735.

COGSWELL & WELLS, Barristers, Solicitors, Notaries. Offices, Suite 206, C.P.R. Bldg. Phone 5092. Money to loan.

GRANT & THOMSON, Barristers, Solicitors and Notaries. Alfred Grant, P. G. Thomson, Bradburn-Thomson Block. Phone 5876.

E. S. McQUAID, Barrister, Notary, etc. Gariepy Block, Jasper East. Phone 1147. Money to loan.

L. W. BROWN, Barrister, Solicitor and Notary. Craig-Nair Block, 448 Jasper Avenue East. Money to loan.

MALCOLM M. CHARLESON, Barrister, etc. Suite 1-2 Dominion Building, opposite G.T. Hotel. Phone 2687.

J. S. SCRIMGEOUR, Barrister, Solicitor, Notary. 308 Tegler Block, First Street, Edmonton. Phone 4461.

MACKAY, HANLEY & BOYD, Barristers, Solicitors, etc. Money to lend. 21 Jasper Avenue East. Phones 5780-6157.

E. AINSLIE WRIGHT, Barrister, Solicitor, Notary Public, Credit Foncier Building. Telephone 4005.

LYMBURN, MACKENZIE & COOKE, Barristers, Solicitors, Notaries, etc. 323 Tegler Building.

L. P. ECKSTEIN, Barrister, Fort George, British Columbia.

L. T. BARCLAY, Barrister and Solicitor, 8 Dominion Building. Phone 2163.

BOOT AND SHOE REPAIRING

PROGRESSIVE SHOE CO. SAYS: "Don't hope for the best; get it." Your work sent for. Phone 4482. Corner Fifth and Jasper Avenue. tfc

BRICKLAYING.

THE ALBERTA CO-OPERATIVE BUILDING and Land Co., 22-23 Cattestock Blk., 5th Street and Jasper Avenue. All kinds of bricklaying. Estimates furnished. Phone 2868. J-x-3

BLUE PRINTING

BLUE PRINTING—Munday Blue Print. White prints of the city and province for sale; house designing; general draughting. 12 Empire Block. Phone 4382.

THE ALBERTA CO-OPERATIVE BUILDING and Land Co., 22-23 Cattestock Bldg., Jasper West. Blue printing. Blue and white prints. Phone 2868. Y-3

THE ALBERTA CO-OPERATIVE BUILDING and Land Co., 22-23 Cattestock Bldg., Jasper West. Blue printing. Blue and white prints. Phone 2868. J-3-x

COAL AND WOOD

PHONE 71081 OR 71939 FOR A REAL load of dry wood, $3.50 per load. Delivered when you want it. The Sherbrooke Wood Company. Main yard, 2nd St., near Norwood Boulevard. West End yard, Jasper at 13th St. Y-2

TWIN CITY AND CLOVER BAR Screened Lump Coal, $4.50 ton. Nut, $3.50 ton. Poplar wood, $3.25 load. Stannards, 11 Second Street S.E., Strathcona. Day phone 31112. Night 3644.

$3.00 A LOAD, DRY POPLAR WOOD—Help the unemployed by giving your order to the Edmonton City Mission. Phone 6893. 543-xctf

MAPLE LEAF WOOD AND COAL CO., cor. Pine and Henry. Prompt delivery. Phone 71626. tfc

WEST END FUEL CO. — Phone 81690. "Black Diamond" coal and dry poplar wood.

CORSETRY

SPIRELLA CORSETS — COMFORT, with straight lines; boning guaranteed unrustable and unbreakable; one year. Professional corsetiere will visit residence by appointment. Mrs. Shields, Principal, Scientific School of Corsetry, 203 Empress Block. Phone 2869.

CHARTERED ACCOUNTANTS

H. W. Baldwin, C.A. — William Dow, F.S.A.A., C.A.
BLYTHE, BALDWIN & DOW
Chartered Accountants, Auditors, Liquidators, Trustees, etc.
Phone 1474. Jackson Blk., Jasper Ave. E.

McCANNEL BROS. & CO.
Chartered Accountants,
Audits, Investigations, Systems
Phone 6279. 101-2 Moser-Ryder Block
Also Calgary

W. W. GOULD, Chartered Accountant, Auditor, 614 Tegler Block. Phone 6964. A-1e

CARPENTERS

GUSTAVE LEE, Builder, Contracting and Jobbing House. 1232 Syndicate Ave. Shop Spruce and Kirkness. Phone 6278.

COSTUMES

THE NEW YORK MASQUERADE PARLOR, Masquerade suits rented or sold. 636 Fourth Street. Phone 6728. B-19

COLLECTIONS

WAGES, RENT AND CLAIMS OF EVERY description collected on percentage basis. We get the money. Standard Mercantile Agency, 1 Whyte Block. Phone 3964. D5c

CEMETERY WORK

THE EDMONTON GRANITE, MARBLE & Stone Co. 80 Clark St. Edmonton Cemetery Works. 544-xc

THE STRATHCONA GRANITE, MARBLE & Stone Co. Opposite Edmonton South cemetery. 544-xc

CAPITOL GRANITE & MARBLE CO. 117th St. Opposite Edmonton cemetery. 544-xc

ALBERTA GRANITE, MARBLE & Stone Co. Cor. Clark and First Sts., Edmonton. Phone 4858. 544-xc

CARTAGE

NORTHWEST TRANSFER COMPANY—All kinds of express and cartage work. Furniture moved, trunks delivered. Reasonable rates. Phone 6527. Y-25

CAREFUL MOVERS OF FURNITURE, pianos and safes. Bell Furniture and Piano Movers. Phone 5784. 822-4tf

PEOPLE'S EXPRESS AND CARTAGE—Furniture moving, draying, storage. 511 Namayo. Phone 6688. tfc

EXPERTS AT MOVING FURNITURE. For all kinds express and cartage phone 6859. Autos for quick service. Royal Cartage Co.

UNION DRAY AND TRANSFER CO.—Furniture moved, trunks delivered and general teaming. Phone 31128. Edmonton South. 875 tfc

CLEANING AND PRESSING

CARL HENNINGSEN'S DYE WORKS is the one safe place to send your cloth ing and furs to for cleanig, repairs or dyeing. Workmanship the best. Phone 71728-71801.

FOR FIRST CLASS CLEANING AND pressing patronize experienced workmen. All work guaranteed, called for and delivered. Edmonton Cleaning and Dye Works, 997 Jasper East. Phone 2078.

DETECTIVE AGENCIES

ALERT DETECTIVE AGENCY, 44 Jasper Avenue East. Principal: R. Stafford (bonded and licensed). This agency is prepared to undertake all legitimate civil, criminal or political detective work in any part of the known world. Phone 4159. Residence phone 7098.

DENTISTS

DR. W. B. WILKINSON, Dental Surgeon, D.D.S., Phila., 1891; L.D.S., Toronto, 1892. Room 111, Goodridge Block, cor. Namayo and Jasper. Hours 9 to 12. 1 to 4. Evening hours by appointment. Phone 5978.

DR. CHINNECK, Surgeon Dentist. Suite 2, McNamara Block, 510 Jasper Avenue West. Hours: 9 a.m. to 6 p.m. Evenings by appointment. Phone 5108.

DR. FRANK HUGHES (late of Galt, Ontario), Dentist. Suite 10 and 11, Credit Foncier Building. Phone 2287. A20

DR. G. J. HOPE, DENTIST, Suite 508, C. P. R. Block. Phone 5285. 41

DRESSMAKING

GOWNS FOR ALL OCCASIONS. Exclusive styles, perfect fitting, fancy tailoring. Prices reasonable. J. Fox, 225 Alberta Block. Telephone 1630. B-25

HIGH CLASS DRESSMAKING—Ladies' tailor. Evening gowns. Estimates given. Reasonable prices. Mme. Robertshaw, 35 Howard Avenue. Phone 4739. 544-xc

MRS. MICKELBERRY HAS REMOVED her dressmaking from 803 Fraser to the Chicago Millinery, 445 Namayo. Phone 2851. After 6 p.m. 71490 or 71450. B-4-c

MISS GILLANDERS, SUITE 20, DRESSMAKER by the day or at shop. Call or write. 447 Spruce Ave. Y-9

EXPERIENCED DRESSMAKER, EVENING dresses, moderate prices, work guaranteed. Suite 22, Mutteri Block.

DECORATING

GEO. HAND & CO., HOUSE, CHURCH and Theatre Decorators. Painting contractors or jobs superintended and all scaffold and working tools supplied and only first class workmen employed. All work gaurranteed. Phone 71226. J-1-x

THE ALBERTA CO-OPERATIVE BUILDING and Land Co., 22-23 Cattestock Bldg., Jasper West and 5th. Let us furnish you terms on the most up-to-date and artistic decorating. Phone 2868. J-3-x

DESIGNER

DESIGNER OF SHALLOW DRAFT power boats of the stern paddle wheel type. Capt. A. Pearce, c.o. John Walter, Strathcona. F19c

DANCING

MISS MARGARUITE DAVIES, PRIVATE School for Dancing. Hesitation waltz, tango and one-step (specialties). Waltz, two-step, three-step, waltz minuette, dip schottische taught in 8 private lessons. Satisfaction is our trade mark. Room 10, Thompson-Bradburn Block, First Street, near Rice. Phone 1797.

EYE SPECIALISTS

EDWARD F. WEBB, Physical Eye Specialist. Perfect optical service rendered. Suite 1, 102 Jasper Ave. East. Appointments made by phone 6389. tf

ENGRAVING & EMBOSSING

Commercial and Society Engraving and Embossing in Edmonton at Toronto prices.
ADVERTISING NOVELTY MFG. CO.
Phone 4454. 818 Tegler Bldg.

ELECTRICAL

DEFEW-HILLAS ELECTRIC CO.—Fixtures. Lamps. Wiring. Supplies. 649 ... Street. Phone 4071.

EDUCATIONAL

BE AMBITIOUS. BE A STENOGRAPHER. We guarantee to make you fully qualified in 80 days. Call, write or phone 5893. Chilton College, corner Namayo and Boyle.

PRIMARY CLASSES FOR CHILDREN. German, French and English lessons to adults by experienced European and Canadian certificated teacher. 433 113th St. Phone 5183. 548 xctf

PROF. DE SAVOYE, B.A. AND LICENTIATE faculty of Paris. Teacher of French classes. Official translations. P. O. Box 1271. B-25-x

FLOOR SURFACING

HARDWOOD FLOOR LAYING AND surfacing. Electric Machine. John T. Roderick, 1212 Government Ave. Phone 6770. J-1-x

HATS CLEANED & BLOCKED

SEND YOUR HAT TO BE CLEANED and blocked to 9978 Jasper, 3 doors from Imperial Bank. Boston Hat Works & Shoe Shine Parlor. Paul Andrews, Prop.

JUNK DEALERS

ALBERTA JUNK & METAL CO.—Best prices paid for rubber, copper, lead scrap iron. 25c per doz. for beer bottles. 868 Clark St., Edmonton. Phone 6847. 544-574p

MACHINERY

NICHOLS BROS., Machinists, Brass and Iron Founders. General repairs a speciality; manufacturers of Sawmills, Pulleys; Boiler Fittings kept in stock. Saws hammered and gummed. Phone 2312. 103 Syndicate Avenue.

MACHINISTS

A. J. NICHOLS & CO., 12242 143RD ST.—Machinists. Phone 72142. P. O. Box 1471. All kinds of repair work done in machine line. Boilers, engines, etc. Saw mills always in stock.

MULTIGRAPHERS

B. F. VANDERBIE & CO.
Use the "Silent Salesman" for results—the greatest selling medium of the day.
Phone 6268. 611 Tegler Bldg. B-19

MASSAGE

MASSAGE, VIBRATION, ELECTRICITY, Rheumatism, Nerve Conditions, Lumbago, Sciatica, kindred ailments. E. A. Edwards, M.T., Mechano Therapist. Hours: 9.30-12, 1.30-5.30. Evenings by appointment. Suite 500a, Tegler Blk., First St. B-27-x

MASSAGE—Rheumatism, Lumbago, sciatica, Neurastinia, and kindred ailments. R. A. Holmes (Medical Cert Masseur), 48 Jackson Block. Phone 4059.

MONEY TO LOAN

AGREEMENTS OF SALE and Mortgages purchased; loans made on city and farm lands. Arthur Murphy, Rooms 4-6, Bradburn-Thompson Block, First St. B-24

MARRIAGE LICENSES

H. B. KLINE, Jeweler—Issuer of Marriage Licenses. "With a reputation for fine watch repairing." Corner Jasper and Queen's Avenue. Phone 2450.

JACKSON BROS., Issuers of Marriage Licenses. Leading Jewelers. 237 Jasper Avenue, Edmonton. Phone 1747.

ASH BROS., Issuers of Marriage Licenses. Jewelers and Diamond Merchants. 10212 Jasper. tf

MUSIC

DOMINION ACADEMY OF MUSIC.
Muttart Block, 434 Namayo.
Principal, Madame Kate Webb. Member Incorporated Society Musicians, England. Piano, Voice, Violin. Students joining now receive special scholarship terms. Phone 2708.

THE FLETCHER METHOD EDUCATES the child in music. Ruth R. Ritchie, Room 126, Alberta Block. Phone 81687. Y1

MISS MAUDE WATERMAN, Teacher of Piano. Studio 29 Alberta Block, 427 Jasper W. Phone 2199.

THE GIBSON STUDIO—Mandolin, Banjo, and Guitar Instruction. Room 201, Purvis Block.

MISS LIN HOYEM, Teacher of Piano. Studio Richards Block, Whyte Ave. W., Edmonton South.

MIRRORS

BARBERS' AND BAR ROOM MIRRORS. Bevelling and Resilvering. Edmonton Plate Glass and Mirror Co., cor. 5th St. and Columbia Ave. Phone 1482.

NEUROPATHY-CHIROPRACTIC

JAMES H. KELLY, N.D., D.C., S.T. CLARA A. KELLY, N.D., D.C., Neuropathy, Chiropractic, etc. 108 Goodridge Building, corner of Namayo and Jasper Ave. Office hours 9.30 to 5.30. Evenings by appointment. Phone 8305.

MOTOR BOAT BUILDERS

TAYLOR & COLLINS, MOTOR BOAT Builders. 30 Riverdale Boulevard. Phone 8488.

NURSING HOMES

RIVERVIEW NURSING HOME — For Maternity Patients only. Special attention given to mother and baby. Superintendent, Mrs. A. C. Harvey, 44 Stewart St., City. Phone 2987.

OSTEOPATHIC PHYSICIANS

DR. W. H. ALBRIGHT, Registered Osteopathic Physician. Suite 2-6-9, Jasper Block, 417 Jasper Ave. W. Phone 4542.

DR. H. C. GHOSTLEY, Licensed Osteopathic Physician. 473-75 8th St., cor 8th and Victoria Sts. Phone 4541.

OPTOMETRIST

MRS. C. J. MEADOWS, OPTOMETRIST. 10232 Jasper Ave., Edmonton. Office hours, 9-6, Saturdays 9-9. Phone 5687. 541-tfc

PAINTING & PAPER HANGING

PAPER HANGING, PAINTING AND Calsomining. Blackwell Bros., 563 Norwood Boulevard. Phone 71818.

PAINTING.

THE ALBERTA CO-OPERATIVE BUILDING and Land Co., 22-23 Cattestock Bldg., 5th and Jasper. Let us furnish you estimates on painting of every description. J-3-x

PATENTS

LLOYD BLACKMORE & CO., LIMITED, Hope Building, Ottawa. Patent Solicitors. Send for free booklet. Expert personal attention.

PLUMBING AND HEATING

LET THE EXPERIENCE OF A FIRM who knows guide you when planning the installation of plumbing in your new home. We are experts, as our past reputation will prove. The Alberta Co-Operative Building and Land Co., 22-23 Cattestock Bldg., Jasper West. Phone 2868. J-3-x

PLASTERING.

NO DOUBT YOU ARE CONTEMPLATING building in the spring. If so let the Alberta Co-Operative Building and Supply Co. discuss the question of plastering, painting, etc., with you. 22-23 Cattestock Bldg., Jasper West. Phone 2868. J-3-x

REAL ESTATE

The Ideal Realty Co.

ESTABLISHED 1911

Farm Lands
City Property

FOR SALE

A 4 room cottage, full concrete basement, furnace and fireplace, 6 foot varandah, wiring in, rough plumbing, in Parkdale South, near car line. This house cost nearly $1800 to build. Price $1,900, $1,000 cash, balance over 4 years.

Price $1,000, Lot 47, Block 28, Parkdale South. Best of terms.

THE IDEAL REALTY CO.
349 Jasper W. Phone 4915

PIANO TUNERS

PIANOS PROMPTLY TUNED BY EXPERT Workmen. Charges are moderate. Doherty Piano Co., Ltd., 443 Namayo Ave. Phone 4906.

PHYSICIANS

DR. E. L. GARNER, PHYSICIAN, SURGEON and Accoucher, M.B. Toronto University; Post-graduate University Johns Hopkins, Baltimore; also University of Vienna. Office: Suite 2, Empire Block, Jasper Ave. corner First St. Hours: 10-12 a.m., 2-5 p.m. Phone 1702. Residence, Garneau, 616 Eighth St., corner Sixth Ave. N.W. Hours until 9 a.m. 12-2, 6-8 p.m. Phone 31204.

DR CLYDE MACDONALD, PHYSICIAN and Surgeon, Post-graduate New York and Harvard Colleges. Special attention to Diseases of Women and Children and Maternity cases. 18 years' experience. Office: 321 Tegler Block. Phone 4139. Residence: 821 26th Street. Residence Phone 81090. D1c

MURRAY BARROW, M.B.B.S., LONDON, England. Physician and Surgeon. Office 105 Balmoral Block, opposite Corona. Phones: Office 2632; Residence 81865. D1c

DR. B. C. SUTHERLAND, SPECIALIST, eye, ear, nose and throat. Hours 10-12, 2-5, and by appointment. Phone 4171, Residence 21270. Office, Suite 521, Tegler Block. N24c

DR R. B. WELLS, DR. CLAUDE JAMIESON—Eye, Ear, Nose and Throat. After Dec 1st, 1913, 623 Tegler Block, First Street. tfc

DR. J. J. McDONNELL, REMOVED TO 720 First St. Phone 2513. tfc

REAL ESTATE

FOR SNAPS IN LOTS AND HOUSES OR farms see Sheldon's, 210 Whyte Ave. Phone 3861.

STENOGRAPHER

PUBLIC STENOGRAPHER, SELKIRK Hotel (Upstairs). Hours: 9 a.m. to 6 p.m. Evenings by appointment. Miss Riggs. Phone 4506. 600-x-c

SURVEYORS

COTE & SMITH
Consulting, Civil and Mining Engineers.
COTE, TREMBLAY & PEARSON
Dominion and Alberta Land Surveyors.
Assaying, examination and reports on mines. Special attention to Townsites and Subdivision Surveys. P.O. Box 1077. Phone 2328. Offices, Crystal Block, Edmonton, Athabasca Landing, Fort McMurray and Grouard.

DRISCOLL & KNIGHT, Surveyors and Engineers. Special attention given to Townsite and Subdivision Surveys. Maps compiled and lithographed. Electric Blue Printing and General Drafting, under special department maps of Edmonton and other cities. Offices, 308 Agency Building, Jasper Avenue East, Edmonton. Phone 1701.

CAUTLEY & CARTHEW, Alberta and Dominion Land Surveyors. Special attention given to city and subdivision surveys. All kinds of drafting done. Rooms 14 and 15 Dominion Building, McDougall Avenue South. Phone 1773.

SMITH & KEITH, Surveyors and Engineers, General Surveying and Engineering. Special attention given to town planning and townsite surveys. Offices, 555 First Street, and Peace River Crossing. Phone 4848.

HEATHCOTT & FINDER, Alberta and Dominion Land Surveyors, Rooms 21-22, Credit-Foncier Building, Jasper Avenue West, Edmonton, Alta. Office Phone 1875; House 1485.

FAIRCHILD, JONES & TAYLOR — Consulting Engineers and Land Surveyors. Phone 5956. Suites 608 and 609 Tegler Block.

STENOGRAPHERS, ETC.

STENOGRAPHERS AND MULTIGRAPHERS—Public Stenographers, Multigraphers, and Mimeographing. Accurate work, moderate charges. Gamer & Gamer, 313 Alexandra Block. Phone 6867.

MYRTLE RANKIN—Public Stenographer, Suite 831 Tegler Bldg. Phone 5723.

TURKISH BATHS

TURKISH BATHS
Bon Ton Turkish Baths Newly Opened; Up-to-Date.
Massage, Chiropody, Electric Treatment. Everything convenient. Lady Attendants.
Hours: 9 a.m. to 11 p.m.
314 Namayo Ave. Phone 1098.
Mrs. Wilson.

MAC'S TURKISH BATH, $1.00—Namayo Avenue and Boyle Street. J. H. McNichols, Prop., formerly of Battle Creek Sanitarium and Banff Hot Springs. Water Treatment and Massage a Specialty. Rheumatism successfully Treated. Open all night. Phone 4163. D16c

TURKISH BATHS AND MASSAGE FOR Ladies. Chiropody Work, Manicuring and Face Massage. Phone 2631. 420 Namayo Ave. B-15c

REAL ESTATE

McEACHERN BROS.

CITY PROPERTY, FARM LANDS AND TIMBER

FARMS FOR SALE

480 acres on the Sturgeon River, 15 miles from Edmonton P.O. 250 acres under cultivation. Good set of buildings. ½ mile to school. 3 good wells. Price $50 per acre. One-third cash, balance arranged.

We have a number of unimproved sections of prairie land within 40 miles of Edmonton. Can be bought by the ¼, ½ or whole section. Prices run from $12 to $18 per acre with one-eighth cash, balance in 7 years at 6 per cent.

Well improved ¼ section 2 miles from Riviere Qui Barre, 60 acres under cultivation. Close to church and school. Price $3750. $1250 cash, balance to suit.

160 acres at Ray. All fenced. 50 acres under cultivation. House not quite finished. A snap at $20 per acre. $700 cash, balance arranged.

EDMONTON SPRING SHOW

After you have seen the spring show drop into this office and get a list of farm lands and let us show you what we have in city property and acreage.

NORWOOD BUY

Lot in Block 81 with house, barn for 8 head of horses. Price $1650. Easy terms.

NORTH JASPER PLACE

The west end of city is rapidly building up and now is time to secure a lot in that direction. We have a few left in North Jasper Place, 50x150 feet, on easy terms. Enquire about them.

CITY PROPERTY FOR EXCHANGE

House in Norwood. $1800 loan. Trade equity for good farm.

2 houses in Delton for a good farm.

House on Sinclair St. for ¼ of land close to town.

A lot on Jasper Ave. to trade for land.

FARMS FOR EXCHANGE

Clear title well improved ¼ of land in Saskatchewan to exchange for city property or good auto.

160 acres of land near Chipman to trade for bunch of cheap lots or acreage.

Revenue bearing property on Jasper Ave., centrally located, to trade for farm land.

TO RENT

8 room house on Ross St. $40 per month.

Four-room cottage on Government Avenue, Fraser Flats, partly furnished; $20 per month.

Seven-room fully modern house, Norwood. Rent $25 per month.

GARDEN ACREAGE

37½ acres just south and east of city on Wye Road. This is a snap. Price $100 per acre. Good terms.

Clover Bar Market Gardens at $75 per acre, adjoining nurseries, 1½ miles from siding on G.T.P. and on good wagon road. Looks like good buying to a lot of people. Inquire about this.

5-acre block on Wye Rad in Sutherland Park. Price $2,000. Terms.

TIMBER

We have several tracks of timber on the Fraser River and line of G.T.P. which are splendid buying. Estimates and blue prints may be seen at office.

McEACHERN BROS.
324 Jasper East. Phone 2023

UNDERTAKING

H. H. TAYLOR, MAIN ST., FUNERAL Director and Embalmer. Ambulance service. Phone 31116.

ANDREWS BROTHERS, 634 NAMAYO Avenue, Edmonton. Phone 1639 for ambulance service.

THE CONNELLY, McKINLEY CO., Ltd., Funeral Directors and Embalmers. Private chapel and ambulance. 145 Rice Street. Phone 1525.

VACUUM CLEANERS

RUGS, CARPETS, ETC., CLEANED BY Vacuum method. Why take up your carpets? We clean them clean without removing. Try us. Phone 6587. Electric Vacuum Cleaners of Edmonton. 727 Jasper Ave E. tf

WELL BORING

OIL, GAS AND WATER WELL DRILLING Contractors. 28 years' experience in oil and gas fields. Willison & Meredith, 1021 10th St. Phone 81393. tfc

WANTED—Wells to dig by man with experience. For prices apply Box No. 82, Bulletin. Y-6

WINDOW CLEANING

EXPERT WINDOW CLEANING CO.—Work done by expert man only. Give us a trial. Phone 6861. Frankelstein, Prop.

WINES AND LIQUORS

D. J. CONNELLY, 14 Whyte Ave. East—Wines, Ales, Liquors and Cigars. Everything guaranteed; special attention given to telephone orders; prompt delivery. Phone 3068.

TENDERS

Wanted estimates for plastering Westmount school. Enquire Edinger Construction Co., 56 Whyte Ave.

TENDERS

Tenders are invited for window shades for various school buildings, to be delivered before twelve o'clock noon on Tuesday, the 14th instant, at the office of the undersigned where specifications may be obtained. The lowest or any tender not necessarily accepted.

BUILDING COMMISSIONER,
Edmonton Public School Board.

NOTICE

LIQUOR LICENSE ACT
SECTION 34

Notice is hereby given that on the 30th day of April next application will be made to the Superintendent of Provincial Police for the grant of a license for the sale of liquor by retail in and upon the premises to be known as Palmer Hotel, situated at McBride, B.C., upon the lands described as Lot No. 22 in the townsite of McBride, B.C.

Dated this 20th day of March, 1914.

W. F. PALMER, Applicant.

NOTICE

THE PUBLIC IS HEREBY NOTIFIED that after this date I shall not be responsible for or pay any debts or accounts of any kind whatsoever contracted by my wife, Mrs. William S. Young.

(Sgd.) WILLIAM S. YOUNG.

BRITISH POSTAGE RATES DISCUSSED

Special Postal Rate Has Not Yet Been Withdrawn Says Minister

By Bulletin Leased Wire.

LONDON, April 6. (C.A.P.)—In the House of Commons today several questions were addressed to the postmaster-general in reference to a statement made that the preferential rate of postage on British magazines circulating in Canada was to be withdrawn owing to the refusal of the British post office to bear a part of the cost.

Hon. Chas. Hobhouse, answering the questions, said that the special postage rate of one penny a pound on British newspapers, magazines and trade journals sent from the United Kingdom had not been withdrawn. There was no refusal by the British post office department to bear a part of the cost of transmission.

The scheme was originally established at the request of the Canadian government on terms proposed by the latter, and there was no reason to anticipate the Canadian post office would desire to alter this system. Negotiations with the Canadian government regarding the continuance of the magazine post after July 31 next were now progressing. Norton Griffiths asked the postmaster-general whether in view of the circulation throughout Canada of a great amount of alien literature, he would do his utmost to meet the Canadian government.

Mr. Hobhouse said he could not make any statement at present. He did not think it would advance the cause which the member had at heart if he did so.

TO ABOLISH WINE MESS ABOARD U.S. WARSHIPS

Secretary of the Navy Has Issued Order Following Recommendation by Surgeon General.

Washington, April 6.—Secretary of the Navy Daniels issued yesterday an order abolishing the wine lists on board all ships of the navy. It does not become effective until July first next. The action came as a surprise to naval officers and officials of the administration. It was said at the White House that Mr. Daniels acted without consulting the president.

It followed the receipt of a report from Surgeon General Braisted, of the navy, in which the latter condemned the wine mess aboard warships and recommended that an order be issued abolishing it. The order followed.

CHICAGO LIVE STOCK

By Bulletin Leased Wire.

CHICAGO, April 6.—Cattle receipts 16,000; market weak; beeves 6.90 to 9.50; Texas steers 7.25 to 8.30; stockers and feeders 5.60 to 8.00; calves 7.00 to 10.36.

Hogs receipts 37,000; market lower. Light 8.65 to 8.87; mixed 8.60 to 8.87; heavy 8.37 to 8.40; rough 8.35 to 8.50; pigs 7.60 to 8.65; bulk 8.75 to 8.85.

Sheep receipts 30,000; market weak; native 5.25 to 6.75; yearlings 5.75 to 7.35; lambs native 6.25 to 8.00.

MONTREAL PRODUCE

By Bulletin Leased Wire.

MONTREAL, April 6.—Butter quiet and steady. Demand for eggs fair.

Cheese.—Finest westerns 14 1-2 to 15.

Butter.—Choicest creamery 28 to 28 1-2; seconds 27 to 27 1-2.

Eggs.—Fresh 21 to 23; selected 25.

5 Pork.—Heavy Canada short mess, bbls. 35 to 45; prcs. 29. Canada short cut back, bbls. 45 to 55; prcs. 28.

MONTREAL STOCKS

MONTREAL, Que., April 6.—The market today was quiet, but fairly firm. Iron was the most active at 32 3-4 to 1-2. Other quotations were: C.P.R. 206 1-4, Power 224, Cement 31, Brazilian 81 7-8, R. & O. 102 1-2.

NOTICE

IN THE DISTRICT COURT OF THE DISTRICT OF CALGARY

Notice to Elias Stern, Edmonton, Alberta.

TAKE NOTICE that an action has been commenced against you and Charles G. King in this court by Gilbert D. Sanders to recover $368.15 from you and Charles G. King for principal and interest under an agreement of sale between yourselves and him and yourself for the purchase of Lot 8 in Block 16, according to registered plan drawn by J. L. Cote, filed in the Land Titles Office at Edmonton. You are required to enter an appearance in the action at my office by the 30th April, 1914. In default of which judgment may be recovered against you.

DATED at the Court House, Calgary, Alberta, this 27th March, 1914.

D. McCALL HANDIE,
Clerk of the Court.

NOTICE

NOTICE is hereby given that we, the undersigned, have this day made application to the Minister of Public Works at Ottawa for permission to lay a wire cable across a portion of the Saskatchewan River immediately north of River Lot 21, Edmonton Settlement, in the Province of Alberta, in the Dominion of Canada.

A plan and description of the site was deposited with the Registrar of Land Titles at the Office of the North Alberta Land Registration District at Edmonton on the 4th day of April, A.D. 1914, under instrument number 3464AZ.

DATED at EDMONTON this 6th day of April, 1914.

(Signed) THE GRADY CAST STONE CO., LTD., Edmonton, Alberta.

Peace River Crossing

ROSEDALE

Rosedale is situated on the west side of the Peace River 2,800 feet south of the Ferry Landing. Rosedale has 3600 feet of excellent river front, some of our lots having a 66 ft. frontage. There is a well founded rumor that the C.N.R. have located their line down the Smoky River which joins the Peace a short distance above Rosedale. They have also acquired considerable land a short distance south of Rosedale on the same side of the river. Therefore, Rosedale is centrally located between the E., D. & B.C. and the C.N.R. property. We are selling these lots very rapidly and would advise intending purchasers to close up immediately as we must advance prices in the very near future as our present prices are less than half what the lots are really worth.

Present Prices: $130 to $400 per Lot

TERMS: ONE-THIRD CASH; 3, 6, 9, 12 MONTHS AT 8

Buy now and get in on the ground floor.

SMITH BROS., LTD.

10059 101 Street, Opposite Selkirk Hotel

PHONES 4953-6533 — NELSON PINDER, Mgr. Real Estate Dept. — J. H. SMITH, H. R. SMITH

The Case Complete "25"

Ready for a Transcontinental Tour—Westinghouse Starting and Lighting Equipment

PRICE $1250.00

F.O.B. RACINE

MAY we send you our Catalogue showing what "Case Completeness" and "Case Superior Construction" means?

We have a 40-horse Case 1912 Model in good repair at a bargain.

C. B. BEALS & SON

AGENTS

Phones 1423 and 6287. 271 Rice Street

Get our Prices for TIN, LEAD, ZINC, BABBIT, SOLDER, SHEET LEAD, LEAD PIPE

THE CANADA METAL CO., LIMITED

Factories: Toronto, Montreal, Winnipeg

Winnipeg Factory: 301 Chalmers Street

Financial and Commercial News

LONDON STOCKS

Market Narrow and Confused From Holiday and Political Influences

By Bulletin Leased Wire.

LONDON, April 6.—W.A.P. special cable.)—The markets were narrow and confused today, political and holiday influences preventing any broadening of operations. Oil shares and Argentine Rails were exceptionally strong. Professional traders being active and corresponding advances stiffening the latter by one or two points. The general carry over was arranged easily, only a small portion being open. The banks charged stock brokers 3 per cent. for fortnightly loans, the same as at last settlement. Consols were firmer and closed 77 7-16, reflecting the success of the Austrian lon, the London portion of which was oversubscribed at midday and the scrip of which now stands at 1-4 premium.

The other new scrips were irregular. The Dominion of Canada is quoted at 1 1-2 premium and the city of Winnipeg at premium.

Sir Edward Morris, Premier of Newfoundland, is about to arrive here and it is expected that a Newfoundland and railway loan for two million dollars will soon be arranged. Negotiatons are understood to have been resumed between the Chinese government and a five power European banking group for the making of a Chinese loan for one hundred and twenty-five million dollars and the discussion will probably be fruitful this time. A big crop of other new issues is expected immediately after Easter.

Canadian Pacifics opened strong, but flattened to 211 on selling in Berlin, rebounding, however, and closing at 212 1-4. Grand Trunks were quiet with dealings mixed. Land shares were quiet and Canadian Industrials and South American Ttractions were dropping and flat.

Call money was in easy supply this afternoon at 1 1-2. Forty million dollars was disbursed in quarterly dividends on government securities and twenty-five million dollars in Argentine bills recently issued, was paid.

Bill rates were easy, three months papers being quoted at 1 1-4.

W.A.P. STOCKS

The following New York stock market quotations are supplied by courtesy of Osler, Hammond & Nanton, stock brokers, Winnipeg.

April 6.

	Open	Close
Amalgamated Copper	76¾	76⅞
American Car Foundry	—	50⅝
American Locomotive	—	34
American Smelting	69¼	69⅝
American Sugar	100⅛	100
American Tobacco	235	235½
Atchison	97¼	97
Anaconda	35¾	35⅝
Baltimore & Ohio	89¾	89¾
Brooklyn Rapid T.	92⅜	92¼
Canadian Pacific	206⅛	206¼
Chesapeake & Ohio	53⅝	53⅝
Chicago & Alton	—	8½
Chicago, M. & St. Paul	100¾	100½
Chicago & Nor.	133	133½
Consolidated Gas	—	132¼
Delaware & Hudson	—	149
Erie	29⅞	29⅝
Erie 1st Pfd.	—	45
Erie 2nd Pfd.	—	36½
General Electric	—	146
Great Northern Pfd.	127¼	127⅛
Great Northern Ore	36	34¾
Illinois Central	—	110½
Interboro.	15⅝	15¼
Kansas City S.	—	25
Lehigh Valley	144⅞	144⅞
Louisville & Nash.	—	136½
M. St. P. & S.S.M.	—	124
Missouri, Kansas & T.	—	17½
Missouri Pacific	25⅝	25½
New York Central	89¾	89½
Northern Pacific	114⅛	114½
Pennsylvania	111	110¾
Reading	165½	165½
Southern Pacific	94½	94⅝
Southern Ry.	25¾	25⅞
Tenn. Copper	35	35
Texas Pacific	16½	16½
Twin City	—	105¼
Union Pacific	159⅝	159½
U.S. Rubber	61¼	61
U.S. Steel	63⅛	63⅜
U.S. Steel Pfd.	110⅞	110¼
Utah Copper	57	57½
Wabash	1½	1⅛
Western Union	62⅝	62⅝

Total sales, 106,900.

TORONTO STOCKS

By Bulletin Leased Wire.

TORONTO, April 6.—The following were today's sales:

Brazilian, 221 shares at 81 5-8 to 82.
Steel of Canada, 251 shares at 18.
Steel of Canada, pref., 100 shares at 82.
Barcelona, 125 shares at 29 3-4.
Steel Corporation, 300 shares at 32 5-8 to 33.
Nipissing, 575 shares at 605 to 612.
F. N. Burt, 70 shares at 76.

Unlisted:

Peterson, 4600 shares at 44 1-2 to 43.
Dome Extension, 1000 shares at 11 1-4.
Gould, 1000 shares at 3 1-8.
Porcupine Crown, 1100 shares at 110 to 108.
Chambers, 500 shares at 20.

WINNIPEG STOCKS

WINNIPEG, April 6.—The following are today's quotations of listed stocks:

Can. Fire Ins.	150	—
Com. Loan	—	110
Empire Loan	109	110
G.W. Life	250	—
G.W. Perm.	128	130
Home. Invest.	136 1-2	137
Man. & Sask. Coal	—	90
Nor. Can. Mort.	—	130
Nor. Crown	89 1-2	90 1-2
Nor. Trust	130	—
Occidental Fire	105	110
Standard Trusts	—	170
Union Bank	144	146
Win. Land & Mort.	150	—
Win. Paint & Glass	—	110
Home Inv. Rights.	2	2 1-4

Sales Listed:

Union Bank, 20 shares at 145.
Home Investment Rights, 219 shares at 2.
Empire Loan, 5 shares at 109.

LOCAL LIVE STOCK

Quotations For the Week From Gainor's and P. Burns

GAINERS' PRICES

Live stock weighed off cars at our abattoir, Strathcona, this week.

We can handle several carloads of extra fat steers, weighing 1100 to 1500 lb each, at 6 1-2 for tops weighed at point of shipment.

Extra fat steers, 900 to 1200 lb each, per lb 6 3-4c
Extra fat heifers, 900 to 1200 lb each, per lb 6 1-4c
Extra fat smooth cows, 900 to 1200 lb each, per lb 5 3-4c
Goot fat cattle, 1-2c under the above prices.
Medium fat cattle, 1 to 1 1-2c under the above prices.
Select hogs, 150 to 250 lb each, per lb. 7 1-2c
Light hogs, 100 to 150 lb each, per lb. 7c
Heavy hogs and rough sows, per lb. ....1-2 to 2 1-2c under 7 1-2c
Fat last year's lambs, over 75 lb each, per lb .... 6 1-2 to 7c
Fat sheep, per lb ... 4 1-2 to 6 1-4c
Good fat calves, 100 to 200 lb each, per lb. ....8 to 8 1-2c

Stock delivered in less than carload lots, 1-4c under these prices.

P. BURNS & CO

EDMONTON, Alta., Mrach 27.—We quote the following prices, delivered off cars Edmonton, for next week's shipments. Please be guided accordingly:

Hogs.

Choice Hogs 7 1-2c
Stags 5c
Sows—from 1-2c to 2c under top price

Cattle.

Extra choice Steers, 1200 lbs..6 1-2-7
Choice steers, 1100 lbs. up .. 5 1-2-6
Choice Steers, 1000 lbs. up...5-5 1-4
Choice Heifers, 1050 lbs. up ..5 1-2-6
Choice Heifers, 950 lbs. up .. 4 1-5-5
Choice Cows, 1050 lbs. up..5 1-4-5 3-4
Choice Cows, 950 lbs. up...3 3-4-4 3-4
Oxen 3 1-4-5
Bulls and Stags 3 1-2-4 1-2

Calves.

Choice Calves, 150-250 lbs.....7 1-4-8
Choice Calves, 250-350 lbs....5 3-4-7

Sheep.

Choice Killing Sheep........5 1-2-6
Choice Killing Lambs....5 3-4-6 1-2

SWIFT CANADIAN PRICES

The Swift Canadian Co. will pay the following prices from April 6th to April 11th, weighed off cars at Edmonton.

(Subject to Change Without Notice)

Classification of Hogs—
Select hogs, 150 to 250 lb 7 1-2
Light hogs, 100 to 150 lb ..dock 1-2
Smooth hogs, 250 to 300 lb dock 1-2
Smooth hogs, 300 to 400 lb .. dock 1
Smooth hogs, 400 to 500 lb .. .. dock 1 1-2
Smooth hogs, over 500 lb .... dock 2
Titty or piggy sows, up to 300 lb .... dock 1
Piggy sows, 300 to 400 lb ..dock 1 1-2
Piggy sows, 400 to 500 lb .... dock 2
Pigy sows, over 500 lb .. dock 2 1-2
Stags, from 250 to 400 lb .. dock 3
Stags, over 400 lb .... dock 4
Boars, no value.
All cripple hogs will be bought 2c under market price.

We will follow the above classifications.

Cattle—
Good fat steers, 1100 lb and up, must be choice .... 6 1-2 to 7
Good fat steers, 1000 to 1100 lb .... 5 to 6
Good fat heifers, 1000 lb and up .... 5 1-2 to 6
Good fat steers, 900 to 1000 lb .... 5 to 5 1-2
Good fat cows, 1000 lb and up .... 5 to 5 1-2
Good fat cows, 900 to 1000 lb .... 4 1-2 to 5
Medium fat cows, 900 lb and under .... 3 1-2 to 4
Good bulls and stags .... 3 1-2 to 4
Oxen—
Choice fat oxen .... 4 to 4 1-2
Fair to good .... 3 1-2 to 4
Common oxen .... 3 to 3 1-2
Calves—
Choice calves, 150 to 200 lb .. .. 7 to 8
Choice calves, 250 lb and up.. .... 5 1-2 to 6
Sheep and Lambs—
Choice sheep .... 5 1-2 to 6
Choice lambs .... 6 to 7

ELEVATOR PRICES

1 Northern	69
2 Northern	66
3 Northern	62
No. 4	58
No. 5	51
No. 6	47
Feed	42
Rejected 1 Northern seeds	60
Rejected 2 Northern seeds	57
Rejected 3 Northern seeds	53
Rejected 1 Northern smut	60
Rejected 2 Northern smut	57
Rejected 3 Northern smut	53
Barley—	
No. 3 Extra	30
No. 3	25
No. 4	22
Oats—	
Extra No. 1 Feed	26
No. 1 Feed	22
No. 2 Feed	21
Flax—	
No. 1	1.04
No. 2	1.01
No. 3	94
Green hides, lb.	11c
Dry, lb	16c to 17c

LOCAL PRODUCE MARKET

Beef quarters, per lb	.10 to	.13
Dresed hogs, per lb	.19 to	.11
Beef, per lb	.09 to	.14
Pork, per lb	.14 to	.18
Fresh eggs, per doz.	.20 to	.25
Butter, per lb	.25 to	.35
Fish, per lb	.05 to	.07
Geese, per lb		.20
Chicken, per lb	to	.27
Live chickens, each	1.00 to	1.25
Live ducks, per pair	2.00 to	3.00
Live turkeys, per pair	3.00 to	5.00
Potatoes, per bag	1.00 to	4.00
Coal, per ton		4.00
Timothy hay, per ton	12.00 to	15.00

CHICAGO GRAIN

Expected Optimistic Wheat Report Lowers Price of Wheat

By Bulletin Leased Wire.

CHICAGO, April 6.—Chances that the government crop report tomorrow will prove of the most flattering sort tended today to lower the price of wheat. Market closed easy at 3-8 @ 1-2 to 5-8 net decline. Oats up 1-4 @ 3-8 to 1-2.

Belief in bearish official report on the growing crop in this country although of importance was by no means the only influence causing the wheat market to sag. Contrary to expectations northwestern receipts were liberal and world's shipments were enlarged. Besides two million acres of western Kansas which has been rather dry reported general rains, and Liverpool sent word of cheaper offerings from Russia. Cash demand, too, was slow, and expert bids out of line, both at the seaboard and by way of the gulf.

It was in vain the bulls urged that the knowledge the nearly perfect crop conditions and of big acreage had hung over the wheat market for sixty days, that fully three months would elapse before another harvest in any part of the world and that consumption has been in progress at a rate never before equalled. No important rally took place and the last hour of trading saw lowest prices of the day with July finishing at lower level. The corn market here turned strong. Shortage of corn for quick domestic use by interior states was said to be growing more urgent. The Missouri April report disclosed only one-third of a supply compared with a year ago.

Wet weather that meant delay for seeding brought independent firmness to oats.

CHICAGO, Ills., April 6.—Wheat eased off today, owing to large receipts north-west, lower cables and prospects that the government crop report tomorrow will be of a bearish character. Commission houses selling was general until the market reached some scattered resting orders to buy at a decline. Prices opened 1-4 to 3-4 cent lower and made a slight further sag before showing any signs of a rally.

Wet weather certain to cause further delay to seeding put firmness into oats. Trade, however, was light. Foreign statistics favored the side, a condition the reverse of what was lookd for. Prices closed easy 3-8 @ 1-2 to 3-8 cent net lower.

Minneapolis, April 6.—Cash flax No. 1, 154 1-2 to 156 1-2.

WINNIPEG GRAIN

WINNIPEG, Man., April 6.—Winnipeg wheat open 1-4 to 3-8 lower, oats unchanged to 1-8 up, and flax 3-8 to 1-8 lower.

At noon, wheat stood at 90 1-2 for May. Oats were steady and flax 1-2 cent lower.

The cable market was on the whole weaker. Trade was nervous and moderately active, although fluctuations were within narrow limits.

The total Canadian visible shows an increase of some three-quarters of a million bushels, the figures being this week: Wheat, 21,364,100 bushels; last week, 20,648,154 bushels; last year, 26,005,649. Oats, this year, 15,326,119 bushels; last year, 10,256,116 bushels. Barley, this year, 3,334,868 bushels; last year, 3,406,854 bushels.

Receipts were 372 cars inspected and 850 in sight.

American receipts: Minneapolis wheat 502 cars, Chicago 24 cars and Duluth 45 cars.

There was a somewhat improved cash demand, especially for No. 2 Northern.

Liverpool's market closed 3-8 lower, Paris unchanged, Berlin 1-4 up, Budapest 2 3-4 lower, and Antwerp unchanged.

Winnipeg market: Wheat—May 90 3-4, 90 1-2; July 92 5-8, 92 1-4; October 87 1-4, 87 1-8.

Oats—May 35 7-8, 36; July 37 1-4, 37 1-4.

Flax—May 139 1-2, 139 1-8; July 142 1-2, 142; October, 143.

Winnipeg cash prices: Spring wheat—

1 Northern	89 1-4
2 Northern	87 3-8
3 Northern	85 1-2
No. 4	82 1-2
No. 5	80
No. 6	75
Feed	70
Winter wheat—	
No. 1	89 1-4
No. 2	87 7-8
No. 3	85 1-2
Oats—	
No. 2 C.W.	35
No. 3 C.W.	34
Extra No. 1 Feed	34 1-4
No. 1 Feed	33 1-4
Barley—	
No. 3	44 3-4
No. 4	42 3-4
Rejected	41 3-4
Feed	41 1-4
Flax—	
No. 1 N.W.C.	137 1-4
No. 2 C.W.	134 1-4
No. 3 C.W.	126

American markets: Minneapolis—Wheat—May 88 1-2, 88 1-8; July 90 1-4, 89 3-4; September 87 1-8, 87 3-8.

Chicago—May 91, 90 3-4; July 87, 86 3-4; September 86 3-8, 86 3-8.

LIVERPOOL GRAIN

LIVERPOOL, April 6 (Broomhall).—Easier Wininpeg market Saturday and larger Russian shipments than expected and larger and cheaper offers caused some pressure at opening. Later a further decline with some re-selling here of recent purchases, with larger Manitoba cargoes arrivals of vessels. European weather and crop advices continue favorable.

Cargoes—Wheat arrived off coast, 4; awaiting orders, 7. Liverpool spot wheat easy and all 1-2 lower.

Russia official—A report issued April 1 gives the following: In 27 governments the condition of winter wheat is unsatisfactory, 47 show conditions as excellent.

Germany—An official report states: The outlook for winter wheat is good and spring wheat favorable, as rain has delayed seeding.

Portugal—Import duty on corn and rye has been officially reduced.

World's shipments of wheat, 11,040,000; corn, 2,429,000.

THE RITZ-CARLTON HOTEL

Sherbrooke Street, Montreal,

offers the Comfort, Service and Cuisine of the famous Ritz chain of Hotels and Restaurants round the world, at similar rates to those of other leading hotels in Canada.

IMPERIAL BANK OF CANADA

HEAD OFFICE
TORONTO, CANADA

Capital Authorized ...$10,000,000
Capital Paid Up 7,000,000
Reserve and Undivided Profits 8,100,000

BRANCHES THROUGHOUT THE DOMINION OF CANADA
A General Banking Business Transacted.
Letters of Credit and Travellers' Cheques Issued.

SAVINGS BANK DEPARTMENT
Interest Allowed on Deposits from Date of Deposit.

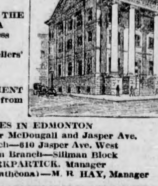

BRANCHES IN EDMONTON
Main Office—Corner McDougall and Jasper Ave.
West End Branch—610 Jasper Ave. West
North Edmonton Branch—Silliman Block
G. R. F. KIRKPARTICK, Manager
Edmonton South (Strathcona)—M. R. HAY, Manager

Spend Less Than You Are Able to Spend

4% ON SAVINGS

Save what you can—whenever you can—Some day it may save you. Save only ten cents a day—at 4% compounded quarter-yearly, in ten years —$442.62!

Absolute Security
Deposits Subject to Cheque Withdrawal
5% Allowed on Short-Term Debentures

The Great West Permanent Loan Company

HEAD OFFICE: WINNIPEG
J. L. CORNWELL, MANAGER
EDMONTON BRANCH: 52 JASPER AVE. WEST

UNION BANK OF CANADA

A Potent Passport the World Over is a **Letter of Credit** issued by the **Union Bank of Canada.** It does more than supply ready money at your need, wherever you may be. It gives you a standing with a representative financial house in every city—a place to which you may have your mail addressed—and the ready source of many a convenience and item of information conducive to your pleasure and profit.

EDMONTON BRANCH: J. J. ANDERSON, MANAGER

EDDY'S FIBREWARE TUBS

and Pails retain the heat of the water much longer than the wooden or galvanized iron ones—are cheaper than the latter—will last longer and do not rust the clothes.

Bronchos Lost First Game To Alameda Semipro Team

SPORTING NEWS

Edited by F. H. McPHERSON

Edmonton Baseball Club Gave Vancouver a Battle

Vancouver Defeated Eskimos in the First Exhibition Game 1-0

Game Would Have Been Scoreless Draw But Nobody Covered Second to Take Lemieux's Throw and Shaw Scored Winning Run—Russell Pitched Grand Game For Edmonton and Allowed Only One Hit

Special to the Bulletin.

VANCOUVER, April 6.—After a closely contested pitchers' battle in which Russell, on the mound for the Eskimos, would have made it a shutout but for an error by Lemieux, the Beavers nosed out a victory by one lone run over Edmonton in the first games of the series with the Northwestern League champions. The game was rather featureless, there being nothing brilliant, with the exception of a pretty double play by the Edmonton team in the sixth. when, with McMurdo on first, Reddick handed Wens a hot grounder to Reddick, who doubled to Nordyke.

Vancouver's only score come in the third inning when Lemieux made a wild throw in an effort to catch Shaw stealing to third. Had the throw not been wild there would have been a scoreless draw, as Shaw came home on play. Only seven innings were played as Keio Uuniversity team. champions of Japan, played the second half of the double heauer.

Russell pitched all seven innings for the Eskimos. There were only two safe hits during the entire game, each team getting one. Clark, for the Beavers, held the Eskimos hitless for five innings, when Kallio replaced him, allowing one hit to Ruell, who was brought in as a pinch hitter.

Eskimos' batting order: Dudley, third; Harmon, left; Povey, right; Redmond, second; Fortier. centre; Nordyke. first; Reddick. shortstop; Lemieux, catcher; Russell. pitcher. Ruell batted for Russell in the seventh.

Coming right off the Empress of Russia, which only arrived at two o'clock, the Keio University team, champions of Japan, went straight to the athletic park—played second game of double header with the Beavers and held them to seven innings' scoreless draw.

First game—

	R.	H.	E.
Vancouver	1	1	1
Edmonton	0	3	2

Batteries: Clark Kallio and Pembroke; Russell and Lemieux.

Second game—

	R.	H.	E.
Vancouver	0	4	0
Keio	0	2	2

Batteries: Hunt, Harstad and Cheek; Ishikawa and Hirari.

No Coast League games Monday.

What Deacon White Says

Special to the Bulletin.

VANCOUVER, April 6.—Russell, left hander just purchased from Spokane, who pitched the entire game today against Vancouver, looks like a find. He is six feet two inches tall, has good control, lots of speed and a nice curve ball.

Vancouver should never have came close to scoring. A throw to third with a runner stealing, went to the outfield because no one was covering, and Vancouver scored. Ruell made our only hit. The grounds were heavy and this accounts for the extreme light hitting on both sides. Seven innings was all that was played.

The Keio University boys from Japan, followed us and played a seven-inning game.

Killeen will likely work tomorrow. (Signed) DEACON WHITE.

Pat. Connolly Has Arrived in City

Heavyweight Wrestler is in Fine Shape For Bout With Kid Sandow Thursday

Pat Connolly, the heavyweight champion wrestler of Great Britain, arrived in the city last evening looking none the worse for his long trip from Vancouver. The big fellow is in the pink condition and looks like a race horse. He meets Kid Sandow at the Bijou theatre on Thursday evening and the seats are now on sale at Dechene and McNeill's and as there is being a great amount of interest aroused in this bout the fans should get their tickets early.

Connolly, who is the holder of a $10,000 belt in addition to his title, had a match in Vancouver last week, meeting one Dalbigh Singh, reputed champion of India. If Pat had stipulated he would throw the dusky champion ten times in one hour he would have won. As he only contracted to do the trick twice in 60 minutes he won more easily still. Connolly turned the trick in eight minutes.

Then to give the fans a run for their money Connolly went on and gave a fifteen minute exhibition with Chet McIntyre, well known to Edmontonians as the man who brought Ernie Barrieau here to box Scaler.

HURLEY SENDS COIN

The two players, Pitcher Cadreau and Infielder Glover, sold to the Saskatoon Quakers by the Vancouver club will cost the club a few pennies. Cadreau was formerly one of the classiest pitchers on the Spokane club and was sold to Vancouver last year. The Coast papers predict he will be a bear in the Twilight league. The price which President Brown is said to have secured from Hurley is understood to run nearly into four figures.

EXHIBITION BASEBALL

BIRMINGHAM, April 6.—Cleveland Americans, 0; Birmingham Southern, 1.

ATLANTA, Ga., April 6.—Atlanta Southerns, 6; Rochester Internationals, 0.

Builders and Contractors

Have you figured with the NEW LUMBER CO.?

Phone 4223

Riverside Lumber Co.

LIMITED

731 Tegler Block

Varsity Seniors Win City Honors

Defeated Colts 37-36 in Crucial Basketball Game Last Evening

The Varsity basketballers took a strangle hold on the senior championship of the city when they defeated the Colts at the Varsity gym last evening by 37 to 36. At half time the Students led by 19 to 14 and with only six minutes remaining to play had a ten point lead. The Colts then started a garrison finish and came within an ace of tying the score. The work of Love and Spence was the feature of the game. The line-up follows:

Varsity—M. Fife, Love, Mattern, Spence and R. Stevens.

Colts—Crozier, Watson, Patterson, Whitelaw and English.

Referee, Mr. Tait, Y.M.C.A.

CALGARY BOWLING TOURNEY

The Calgary bowling tournament opens today. In the five men event there are seven teams entered. Six teams will roll in the junior section of this event. There are 25 entries in both the junior and senior divisions of the singles, while there are about 14 apiece in the doubles. The events will be rolled at both the City and the Exchange alleys. All entry money goes to the prizes and there is merchandise in addition.

JOHNNY KILBANE WON

MEMPHIS, April 6.—Johnny Kilbane, featherweight champion, was given the newspaper decision here tonight over Gene Delmont of Memphis at the end of a rather tame eight round bout. By agreement no decision was given by the referee.

CALGARY PAIR ENTER PORTLAND TOURNAMENT

Alf. Patrick, one of the best bowlers, left yesterday for Vancouver where he will meet his former teammate, Jim Mitchell, the pair then proceeding to the big bowling tournament at Portland, Ore.

LACROSSE CHANGES

TORONTO, April 6.—The Toronto Lacrosse Club yesterday secured Cliff Spring, the crack New Westminster home player, who accepted their terms.

The signing of Spring means that other western players will be found playing in the Big Four this year Torontos, in addition to signing Spring, have signed up Davy Gibbons, who kept goal for them two years ago. "Buck" Marshall, the big defence player, is also anxious to play with the Blue Shirts again, and it would not be surprising if Len Turnbull, of the New Westminster home, would also be playing at the beach this season.

Harry Pickering and "Micky" Ions. who played for the Tecumsehs before they went to Vancouver, may again be with the Indians.

Perhaps, with the coming of Cliff Spring, Billy Fitzgerald will come out of his retirement and play with the Blue Shirts.

ALBERTA BRANCH A.A.A.U.

The annual meeting of the Alberta Branch A.A.A.U. of Canada, will be held in the Calgary Y.M.C.A. on the evening of Easter Monday, at 8 o'clock. The election of officers for the ensuing year will take place at this meeting, and all branches of sport affiliated with the Union are asked to have their representatives present.

RULES DEFINED FOR TOURNEY AT OLYMPIC

Competition is Open Only to Bona Fide Residents of Edmonton —The Prize List

Already the tournament excitement is rampant about the Olympic alleys, and though the proceedings do not get under way until next Tuesday all the team captains have their players practicing daily. Last evening two of the Class B teams, the C.N.R. and the Journal, played a series, the Railroaders winning two out of three. The scores were very creditable for Class B bowlers, the C.N.R. running over the 870 mark in the third and deciding game with Bannerman high with 202.

Practice Game Tonight

Tonight there will be a practice game commencing at 8 o'clock between Simonton's Wonders and Morris' Colts. There is not a bowler on the Colts who has seen more than 27 summers but history does not relate how many hard winters. On Wednesday night Frank Gosnell's trundlers will run up against the quintette captained by Cap. Jarvis.

Tournament Rules

A meeting of the bowling executive was held yesterday and some hard and fast rules for the tournament promulgated.

Rule 1—Class A bowlers are defined as being those bowlers who were members of the Olympic bowling league during the 1913-14 season and who played in nine or more games.

Rule No. 2—No Class A bowler with an average of more than 160 is eligible to bowl on a Class B team.

Rule No. 3—No bowler who has not resided in the city for a period of two months is eligible to enter the tournament.

A rough draft of the prize list was made and it was decided to award the prizes as follows though this list is subject to change at a later date:

Class A

Team events, three prizes; doubles, three prizes; singles, five prizes; grand aggregate, one or two prizes.

Class B

eTam event, three prizes; doubles, three prizes; singles, five prizes.

A grand aggregate for bowlers who have never participated in the Olympic bowling league will also be added.

Entry blanks can be secured from the secretary, Jimmy Blouin, at the Olympic alleys, and entries should be made at once as the list closes at the end of the week.

BILLY LANG HANDED KAYO TO R. PELKEY

Canadian Received His Quietus in Ninteenth Round—Pelkey Was Slow

SYDNEY, N.S.W., April 4.—Twelve thousand people gathered at Snowy Baker's pavilion yesterday and saw Arthur Pelkey, Tommy Burns' white hope, severely defeated in the 19th round at the hands of Bill Lang, the Australian heavyweight. Although the favorite in the betting the Canadian failed completely and made a sorry showing for a white hope except in the third round when he floored Lang twice and battled Bill. Again in the seventh, tenth and sixteenth Pelkey had a shade. He was greatly inferior to Lang in speed, infighting and ring craft. He seemed slow and repeatedly telegraphed his blows.

In the fourteenth Pelkey was groggy and also in the eleventh when Lang had his opponent almost out but was unable to administer the sleep producer. The bout ended in the nineteenth when Lang shot a heavy right to Pelkey's jaw, followed by a fusilade of lefts which sent the Canadian to the floor for the count of ten.

SWIFT CANADIAN F.C.

The annual meeting of the Swift Canadian Association Football Club will be held at North Edmonton this evening at 8 o'clock. All interested are invited to attend.

HAMILTON EXPECTS DUD. TO MAKE GOOD

"Firstbaseman Dudley, of the Edmonton Western Canada League club, has sent in his signed contract. Dudley has been in the Western Canada circuit for the past two years and has shown ability to warrant the jump to higher company. In 1911 he hit .251 in 108 games, contributing seven two-base clouts and nine for three bases. In the same years he fielded .969."—Hamilton Herald.

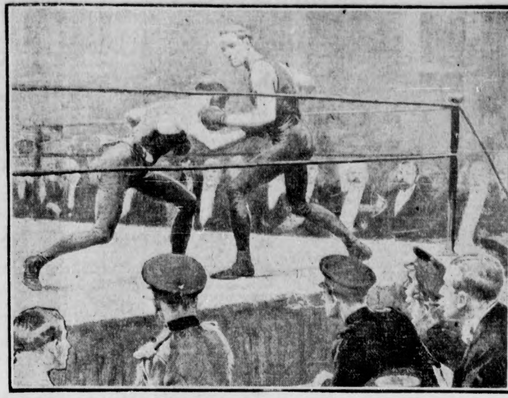

KING AT REGIMENTAL DISP LAY OF GUARDS. The King's pres was fresh proof the close attention with which he follows the developme hard-hitting bouts were very amusing. At 9.45 the King, accompanied by and others, entered in evening dress.

The above picture shows Bombar dier Wells and Pat O'Keefe giving a Wells always looked as if he were pl aying with his man. The next event, contest, was the real thing. Both Corporal Pay and Trooper Bradshaw mendously hard, Corporal Pay knock ing his man out in the first round.

ence at the Regent's Park Barracks nt of sport. Preliminary contests of Admiral Seymour, Lord Dundonald,

pretty display of sparring, though which should have been a six-round are big and strong, and both his tre-

Edmonton Will Have Best Team in City's History

Catcher Lemieux Shapes up Fine Behind the Bat—Deacon Does Not Expect Much Luck Against Vancouver and Spokane Owing to Scarcity of Pitchers—Other W.C.L. News

Special to the Bulletin.

EVERETT, Wash., April 2. (By Mail.)—We got in three hours' practice today. Lemieux lived up to advance notices and took the eye of everyone. It is a pleasure to sit and watch this bird work. Quick and shifty on his feet and very graceful. He handles the big mitt with the ease of a pastmaster. His throwing is grand—gets the ball away like a rifle shot and just about as accurate. He is a pleasant, clean-cut chap with lots of the old pep and should make a big hit with the fans. Stub Spencer is also coming along like a whirlwind and looks better than last season.

Nordyke Looks Fine

Nordyke is a wonder on first base. After getting a glimpse of the new manager in action, the fans will agree he is the classiest first sacker they have ever seen in action in the Western Canada League. He keeps the infield working at high speed and takes such an interest and pride in his own practice playing on first, that one is ashamed to even think of the infield practices held in previous years.

Deacon White who is here with his team, is strongly in favor of adopting the same rule for preliminary practice that holds good in the Northwestern, Pacific Coast and in the big leagues. The visiting club must be on the grounds one hour before game time. They get 20 minutes' batting practice at the home plate. Then a bell rings and the home club takes 20 minutes' batting. Visiting club then gets 10 minutes' fielding, while the home team follows with a like amount. It does away with the aimless batting in the corner of the grounds, with the danger of people being hurt by foul hits. A regular pitcher gets in the box with a catcher at the plate and the men hit in the batting order.

Many Sore Arms

The boys in camp are, as is only to be expected, down with sore muscles now. It is plain, however, that Edmonton has the makings of a grand ball club. It is all up to the pitchers now. We are shy of pitchers now, but have a number of strings to pull that will relieve the stringency.

Deacon does not expect to make much of a showing in the games against Vancouver and Seattle, on account of lack of pitchers. We have already cut Poling off, leaving three —Clayton, Killeen and Stallcop — though Spaulding and Russell from Spokane are expected to arrive in time for the game against the Seattle Nippons.

Dudley worked out a second base today and looks like a natural infielder. He is overweight, hitting the scales in the neighborhood of 185 pounds, and must take some of this surplus off. He is certainly fast on hit feet. Redmond is going like a house on fire, and never before has he displayed so much pepper as this spring, though always very much in the game during the past seasons.

Foot Ruell and Billy O'Brien are fighting for the third base job, while Reddick is alone at shortstop.

Walter Armstrong, an Edmontonian, is here in the city.

The Medicine Hat News prints a group picture of Jim Fleming and his three umpires and Wallace Wheeler. The scribe sings thusly in praise of the arbitrators:

"President Fleming is this year blessed with a staff of men whom he hopes will overcome the arbitrator trouble which predominated in the league during the last season. Out of a large grist of men Mr. Fleming chose the above four men. The first three will act as the regular staff and Wheeler as the spare man. All four are men of wide experience and come to the Western Canada League well recommended. Wheeler has worked in the league before, and is a good man, all statements to the contrary. Those emanating from Calgary should be taken with a grain of salt, but the fans themselves by this time realize this fact.

"Becker is an old ball player and worked in several leagues, first as a player and later as an umpire. He is well recommended by the league presidents for whom he has worked.

"Nelson was a success as a pitcher and was working in the American Association when his arm went bad. He then took up umpiring and has had several years' experience.

"Colgate is well recommended. His former bosses speak highly of him and say that he should make an excellent man. The umpires will report here a few days before the season starts for a heart-to-heart talk with President Fleming."

The Vancouver Province remarks:

"Bill Hurley set a furious clip for the other clubs in the Twilight League last year and judging from the way his team has performed against the Beavers, he will give the other managers something to shoot at this season.

"The Saskatoon Club will go to Victoria and Seattle from here and will then come back and put in a solid week at the local lot, before going east. The Twilight League season will open at the beginning of May.

"Red Fulwider, released by Vancouver, joined the Saskatoon Club yesterday and pitched four innings against the Beavers. He was touched up for five hits in the sixth and seventh."

Pete Schneider is making good with Seattle. The following is from the Post Intelligencer:

"'All this fellow Schneider needs to make him a wonder is a change of pace,' said Foster. 'He has the size, weight, speed and break.'

"Some 2500 fans and bugs saw Pete pitch yesterday against the team that has beaten several of the major league aggregations, including the New York Giants, Brooklyn, Chicago and Philadelphia. Those who had never seen him work before were loud in their praises; those who have watched him for the past two years were unanimous in saying that he did more yesterday to sustain President Dugdale's oft-expressed opinion that he would eventually be a great pitcher, than he done done before in all of his efforts put together. He was well supported by Catcher Walter Cadman, who also ran true to his form of last season when it came to driving over Seattle's one run."

VICTORIA TO KEEP FRANCHISE IN NORTHWEST'N

New Owner Will Erect Modern Stands For the 1915 Season—After Three New Players

VICTORIA, B.C., April 6.—Mr. Russ Humber, a prominent local brick manufacturer and ex-alderman, announced yesterday that he would purchase the holdings of Messrs. Wattelet and McConnell in the Victoria ball club. It is practically certain that the deal will be closed today.

It was at the earnest behest of many keen supporters of the game that Mr. Humber consented to take charge of the club. He is an enthusiastic sportsman, immensely popular among the fraternity and is able and willing to put up the necessary money to strengthen the team wherever possible.

After Three Players.

As an indication of his determination to give Victoria a winning team he said his first move will be to instruct Delmas to go after three Coast League players whom the manager has in mind and to get them if they are to be had for love or money. The players referred to are a catcher, an infielder and an outfielder.

"Give me those three men," said Delmas, "and I'll make them hustle for the pennant."

Delmas to Manage.

Mr. Humber is not a practical baseball man, but he is possessed of plenty of business acumen and has a sound sense of what is most in the interests of the club. He will give Bert Delmas sole charge of the team, with no conditions attached and authority to make whatever expenditures he thinks advisable.

As one result of the change of ownership Victoria will have a new and up-to-date plant for the season of 1915, if Mr. Humber's plans do not miscarry. He owns a large stretch of land within easy distance of the heart of the city on which he will lay out grounds as roomy and modern as any on the Northwestern circuit.

EXHIBITION BASEBALL

At Baltimore—Brooklyn Nationals, 3; Baltimore Internationals, 2.

At Indianapolis—Indianapolis Association, 4; Boston American, 3.

At New Orleans—New York Nationals, 5; New Orleans Southern, 0.

At Louisville—Detroit Americans, 3; Louisville American Association, 0.

At Cincinnati—Cleveland Americans, 4; Cincinnati Nationals, 0.

At Washington—Washington Americans, 7; Vigilants, 1.

At Norman, Oklahoma—Chicago Americans, 7; University of Oklahoma, 0.

WANDERERS TO HAVE A STRONG CRICKET TEAM

Expect to Cut Wide Swathe in Edmonton Cricket Circles This Season

A most enthusaste annual meetng of the Wanderers' Cricket Club was held n Mr. Arsenault's office. The meeting was well attended, and many newcomers were welcomed.

Officers for the ensuing year were: elected as follows: F. H. Gasson, 1st vice president; Mr. Blundell, 2nd vice-president; Wm. Henderson, secretary-treasurer. Mr. Whitehouse was again unanimously elected captain, with D. Lee as vice-captain. The committee consists of Messrs. Whitehouse, Jarman and Henderson.

The club's prospects for this season are exceedingly bright and it should undoubtedly make a fine showing in the Edmonton Cricket League. Any player wishing to join the Wanderers should get in communication with the secretary, Wm. Henderson, 342 Queen's avenue.

BRONCHOS LOST TO ALAMEDA IN OPENING GAME

Devereaux is Locking For Two New Pitchers to Strengthen Line-up

ALAMEDA, Cal., April 6.—Manager Devereaux of the Calgary B.C.C. has not taken long to arrive at the conclusion that his pitching taff will not do. The Bronchos bumped into the Alameda semi-pros. in a free hitting game at Lincoln Park yesterday before a large sized crowd and drew the short end of a 6-5 score.

After the game the manager said his outfield was satisfactory but Julie Streib is needed badly to plug the vacancy at first. Carroll looks good at second but will have to fight it out with Sam Vivian. Unfortunately both Streib and Vivian are in Calgary at present. oYung has showed up well at short stop and can hit hard, but Cross will not do for a minute at third. The pitchers are not satisfactory but Devereaux has the promise of at least three from Coast league clubs.

Made Seven Errors

The Calgary team made eight hits and seven errors while Alameda made seven hits and four errors. The Calgary pitchers were unsteady and were always in difficulty though Gaze showed up better than Madden. The Calgary line-up was: Reynolds, centre; Carroll, second; Lennon and Braskett, first; Reid, left; Thompson, right; Young, short; Jones and Ryan, catchers; Gross, third; Gaze and Madden, pitchers.

Ryan, who was turned over to Calgary by San Francisco, showed up well behind the bat. Pitcher Madden is an Oakland policeman who enjoyed quite a reputation in semi-pro. ranks around these parts. Pitcher Cook, a semi-pro from Berkeley, joined the squad today and will get into the game on Wednesday. Carroll, the second sacker, hails from Maine and got his first pro. experience in the old Maine-New Brunswick league.

Reynolds is Find

The gem of the outfit seems to be Outfielder Reynolds, college boy from the University of California. Devereaux predicts that he will be drafted this autumn. Reid, the other collegian, is making good in left field.

The Bronchos play an exhibition game today against the Fremont High School. Chief Keegan, a right hander, will open the pitching. He is a high class pitcher who made good in the California league last season and has also had Coast league experience.

OLD COUNTRY FOOTBALL

London, April 6. (C.A.P.).—The following postponed football games were played today:

First Division.

Burnley 1, Middlesbrough 2.

Sheffield United 2, Bolton Wan. 0.

Scottish League.

Dumbarton 2, Raith Rovers 2.

Read These Pages

DON'T pass the Want Ad pages if you want to read live, interesting, money-saving news. Hundreds of people speak daily on these pages Among this large number you will find many money-making opportunities.

It doesn't matter what you are looking for, you will find it advertised here.

Read Bulletin Want Ads, it will pay you

Edmonton Daily Bulletin

English Cutlery

The steel in English Cutlery is the finest tempered and the most durable that the world produces.

We have been careful to select a large assorted stock from the best Sheffield makers.

Carving Sets.... .. ..$4.00 to $6.00
Oak Cabinet, 43 pieces.. .. ..$35.00
Oak Cabinet, 105 pieces. $90.00

Knives, Forks, Spoons in half-dozen lots.

ASH BROS.
Jewelers — Diamond Merchants
Issuers of Marriage Licenses
10212 Jasper Avenue

MONEY TO LOAN

On Residences in West End and Garneau Estate at reasonable rates.

Fire Insurance, Employer's Liability. Automobile Insurance written.

McMANUS BROS.
548 2nd St. Phone 1667

NO. 1 SPRUCE LATH

The Best in Town at

W. H. Clark & Co.
Limited

Yards, Ninth St. - Phone 1216
Yards, 30th & Green. Phone 81347
Head Office, Ninth St. Phone 4366

WINDSOR ROOMS

Corner Queen's and Jasper Ave. Lovely large rooms. Just like home. Reasonable rates. Will pay to look them over.

MRS. K. S. GREEN, Mgr.
Phone 2675

Harmony Hall Warerooms
550 JASPER W.
HORSE SHOW
Piano Bargains.

Pianos of Quality.
Steinway
Nordheimer
and others from $195 up.

Terms as low as $10 monthly.
HARMONY HALL
Next Corona Hotel

Marriage Licenses
JACKSON BROTHERS
Leading Jewelers
237 Jasper Avenue East

Alberta Lumber
Co., Limited

Four Yards in the City

Quality — Service
EVERYTHING IN BUILDING MATERIAL

See our Stock of Odd

SASH

for
Chicken Houses and Hot Beds
at less than half price.

Phone any of our four yards.

Around the City

A masquerade ball will be held in the separate school hall, Thursday evening, April 16th.

The monthly meeting of the Edmonton Humane Society will be held as usual on Wednesday afternoon, at 3 o'clock, in All Saints' schoolroom.

John Kenendy, the pioneer farmer of the Poplar Lake district, is dangerously ill at his home in the city.

The North Edmonton Civic Association will hold their regular meeting on Wednesday night at the usual time and place.

The members of the Horse Show Association will entertain a number of visiting exhibitors, the judges and directors at an informal luncheon this evening in the King Edward Hotel cafe. Preparatons for about one hundred guests have been made.

Prospects are bright for the approaching season, in the opinion of A. J. Shulman, travelling passenger agent of the Canadian Pacific Railway, who has just returned to Edmonton after a visit over western lines of the Canadian Pacific Railway.

In one of the cattle stables there are about fifty head of fat cattle already gathered for the live stock sale. They are the first contingent to arrive for the spring stock show at the exhibition grounds. In one pen there is also collected a fine exhibit of swine and sheep.

Robertson College Convocation.—The Convocation and closing exercises of Robertson Theological College will be held on Wednesday, April 8th, at 3 p.m. sharp in the assembly hall of the Public Library, Main street, south side two blocks north of Whyte avenue. No formal invitations are issued but a cordial invitation is extended to the general public. Addresses will be given by Bishop Gray, Rev. F. W. Patterson, Prof. Bland, Rev. E. McGoughan and other prominent church leaders.

Is Not Fatally Injured.—Mrs. J. P. Johnston, who with her husband, Dr. Johnston, was thrown from an automobile on Jasper west yesterday afternoon, was reported by Dr. E. W. Allin last night to be progressing favorably. An examination revealed that she had sustained a fractured arm and a broken collar bone. She was resting comfortably last night. Dr. Johnston escaped with a few bruises. The accident occurred when Dr. Johnston, who was driving the auto, tried to avoid a child standing in the street. In swerving the machine he collided with the curb and Dr. and Mrs. Johnston were thrown out against a hydrant.

Coming to Alberta.—A party of six St. Paul, Minn., citizens have arrived in the city with the intention of going north to speculate in land. At least three of them will visit nearly every northern town, while the remaining three will settle permanently in the Grouard district. Three of the visitors, R. Donohue, James Fitzgerald and H. J. Smith, will spend only a short ime in each of the northern towns, but intend investing money in each place and selling the property when it has become advanced in price. The other three, Harold H. Horsman, G. Adams and P. James, who were farmers up to three years ago on United States soil, but who forsook the plow and hoe for business life in a city, will again take up the duties of farming and will locate a short distance from Grouard.

SUPREME COURT EN BANC.

Judgment was handed down by the Supreme Court en banc on Monday in the matter of an application by Chas. F. Harris, of Macleod, Alberta, for reinstatement as a silicitor to the rolls of the Alberta Law Society. As a result of certain complaints made against Harris he was struck off the roll of Barristers and Solicitors at the sittings of the court en banc held in June, 1911. The present application for reinstatement came up first at the sitting of the court in September, 1913, in December, 1913, in January, 1914, and now at the present sitting of the court. By affidavits the applicant shewed that he had not since his disenrolmeent attempted to practice as a barrister or solicitor; that the persons who first made complaints against him had been settled with and in some cases wished him success in his present application for reinstatement. Judgment was written in this application by Mr. Justice Beck, and after a careful review of all the facts he concludes his judgment as follows: "So far as the applicant himself is concerned he has in my opinion been amply punished; he has already been off the rolls for nearly three years. So far as the profession and the public are concerned in view of the length of time the applicant has been disenroled; of the favorable recommendations of the applicant from various sources, and the evidence which is not denied, that since his disenrolment he has not practiced as a solicitor for reward I am in favor of restoring the applicant to the rolls." This judgment was concurred in by Mr. Justice Scott and Mr. Justice Simmons. Dissenting judgments were delivered by the Hon. the Chief Justice and Mr. Justice Stuart. C. C. McCaul, K.C., appeared for the applicant, and the Law Society was represented by C. A. Grant, K.C.

AT THE HOTELS

(Monday, April 6: 9 p.m. collection)

Royal George.—Thos McNaughton, Prince Albert; R. C. Marshall, Calgary; Mason Bathelor, Calgary; T. J. Williams and wife, Vermilion; R. V. Britton, Calgary; A. B. Merry, Walkerville; B. M. Moor, Calgary; W. J. Robertson, Calgary; W. B. Bunbury, Yellowhead; F. A. Higginson, Ft. George; S. T. Wilson, McBride; W. E. Wilson, McBride; H. H. Cowley, Vancouver; J. Rosenbaum, Calgary; Dr. Wetson, Edson; C. R. Woodruff, P. J. Murphy, Camrose; A. W. Larmour, Winnipeg; W. T. W. Eddy, Lundbreck; Geo. L. Hudson, Wainwright; M. M. Soule, R. P. Tracy, Portland, Maine; T. W. Ruttle, Calgary; Miss Pelling, H. A. Carney, W. G. Gillett Prince George; John Svendsen, Vancouver; S. M. Springer, St. Paul; L. E. Kennedy, Bruce; J. G. Clark, Clark Manor; Alex. Knox, Wetaskiwin; Mr. and Mrs. Muloney, Fort George; Peter Henning, Mile 49; Alex. Smith, Vancouver.

Cecil.—Mr. and Mrs. Frasier, Mr. and Mrs. R. Rudd, Tofield; H. Conn, Dr. Anderson, R. Tegler, A. E. Richardson, Wabamun; W. W. Stewart, Bryce Wright, Calgary; Mr. and Mrs. Harding and niece, Athabasca; A. Mackenacher, Chatham; N. McLeod, Montreal.

Empire.—Chas. Morgan, Calgary; R. L. Murphy, Calgary; R. A. Hamilton, Calgary; S. J. Matthews, Kamsack; W. W. Underwood, J. Lush, Calgary; W. H. O'Hara, New Hampshire; C. W. Baker, Fort Saskatchewan; W. Taylor, Minneapolis.

Selkirk.—G. V. McDonald, Calgary; R. F. Smith, Winnipeg; F. Sara, Calgary; E. Middleditch, H. M. Dunn, G. H. Anderson, Calgary; T. W. Adams, Calgary; I. E. Hedderly, Ermsted; C. F. Washburn, Brandon; Geo. J. Johnson, Grouard; G. R. Luker, Calgary.

King Edward.—L. B. Stiles, Toronto; E. A. Lilly, Calgary; Robert Randolph, Chicago; W. C. Arena, D. B. Taylor, Toronto; A. Severie, Winnipeg; L. Campbell, Morinville; J. C. Ponford, Stony Mountain; Mrs. Clarke, J. M. Geddies, Wellington; D. Campbell, Calgary; W. F. Moser, Winnipeg.

Yale.—Jas. C. Mark, Orpheum; A. F. Johnson, Calgary; L. Larson, Calgary; Mr. and Mrs. J. H. Chambers, H. A. Barrow, Chas. Cameron, Calgary.

Alberta.—C. F. Clark, Calgary; B. Brown, T. Murdoff, Calgary; R. J. Johnson, Calgary; J. J. Johnson, J. H. Lyde, R. Toggs, R. Toggs, T. A. Warder, Vegreville.

Corona.—E. W. Barclay, Mabel Adams, New York; Helen Meratt, Calgary; J. H. Taiger and wife, Grand Rapids, Mich.; Mr. and Mrs. Berger, New York; S. Fraser, Chas. Green, Calgary; B. H. Dehope, M. Crow, S. F. Duclos.

Collier.—W. Bisby, Athabasca; E. Steiner, Belvedere; James Harrison, Chicago; A. Bols, Dublin; S. A. Islow, Murrel, J. King, Lloydminster; W. F. Campbell, Northern Crown Bank; C. McGeorge, Red Deer; R. A. Frost and wife, Bud I. Flannigan, Fort McMurray; H. H. Free, A. S. Douglas, Winnipeg; S. M. Goldby, Calgary; C. J. Sullivan, Peace River Crossing; F. A. McDougall, Fort George; S. D. Lewis, McBride.

DR. ROBERTSON AT TECHNICAL SCHOOL

Addresses Students, Telling Them How to Turn Knowledge to Account

Dr. James W. Robertson, chairman of the royal commission on technical education, who addressed the Canadian club at noon on Monday, visited the technical school on Syndicate avenue in the morning and after inspecting the equipment of the various shops, addressed the staff and students. He pointed out that no other country has such fine natural resources as Canada, but no other country has such a love as being told of it, or brags so much of its achievements. Technical education of all kinds is simply to make people fit for their jobs whether that may be to build a chair, paint a paper, make a dress, or govern a province.

Dr. Robertson had many practical suggestions to offer the staff with regard to the correlation of subjects and the value of making these vital "Education," said he, "is experience," and drove home the point with a personal reference to an old dominie who struck him over the head with a Bible when a boy. He had the experience, the teacher had only furnished the stimulus.

Drawing fell in for considerable comment as it is a universal language. Dr. Robertson said that the best school in drawing in England is a small school of four teachers, of whom one could draw just a little and the other three not at all, and consequently the children learned to draw freely and well, being simply enthused by their teachers, who could not do the work themselves.

Much stress was laid on the value of playing and singing. "Nothing," said the doctor, "is so effective as singing," and pointed out that Denmark leads the world in singing and in its use of singing as a means of education. After briefly outlining the method of industrial education practiced in Fitchburg, Mass., which is the part time plan—and highly commending it, Dr. Robertson concluded by advising the students to make the most of their time, to observe, to take in and to immediately turn to account the knowledge or power gained.

RECORD RUN IN CANYON

C. P. R. Special Did Better Time Than 45 Miles An Hour in Effort to Save An Engineer's Life.

Vancouver, B. C., April 6.—A new speed record for a run through the Fraser Canyon was made Sunday morning by a special train of locomotive and caboose which sought to save the life of Robert Bunt, a C. P. R. engineer, who was crushed by a train as he tried to cross the tracks between freight cars at North Bend. Three hours and ten minutes after leaving North Bend Bunt was being lifted off the train at Kamloops. Making allowance for a stop at Lytton for taking on a surgeon the train averaged better than 45 miles an hour for the 140 miles.

Bunt died shortly after reaching the Kamloops hospital. He was 50 years old, unmarried, and a native of the Orkney Islands.

MORE IMMIGRANTS ARRIVE

TORONTO, April 6.—One hundred immigrants arrived by special G.T.P. train at the union station early this morning. The strangers are all foreigners, the majority of whom continued their journey to western Canada.

Visit Daffodil Tea Room, 549 Fourth. All home cooking. Sunday evening tea for girls 5 to 6:30.—Adv.

Notice

I will remove to 104 Rice Street on April 5th.

JAMES BREHAUT
43 Howard Ave. Phone 6717

WE DYE

Clean and Block Ladies' and Gentlemen's

HATS

Any Size, Color or Style

THE PAN-CO-VESTA
DYERS AND CLEANERS
758 First Street. Phone 2279

SPADINA AVENUE — NAMAYO AVENUE — YORK STREET

This Acre Lot for sale, or lease for a term of years by tender. One-third cash, balance in four annual payments. Tenders to be accompanied by marked check for 5 per cent of amount.

No tender necessarily accepted. Tenders received up to 24th April. Address:

Box 63, Bulletin Office

COMFORT COAL

From Mine to You.

THE FAULTLESS FUEL
For Cooking and Heating
BEST OF ALL—COSTS NO MORE THAN THE ORDINARY KIND

Just Phone 2222

THE PEMBINA COAL COMPANY, LIMITED

First Avenue, next door to Selkirk Hotel

Immediate Funds Available

For discounting mortgages or good agreements of sale. Owners only. Write fully to Alan D. Turner, Box 4373, South Edmonton. Phone 31539.

$700 EACH

Two Lots on Lane Just off Alberta Avenue

EVANSTON

COSTELLO & RYAN
"The Land Men"
PHONES 4851 AND 6380
AGENCY BUILDING

Builders

We have on hand a good stock of Native and Imported

Lumber

Common and Finishing.
Let us quote you.

EDMONTON LUMBER CO.
LIMITED
River Ave., East of Low Level Bridge.
Phone 3271.

ACREAGE FOR SALE

Excellent ¼ Section (160 acres) good land, suitable for subdivision; only 4½ miles from centre of Edmonton. Price and terms right. Apply Owners,

TENNY LIMITED
329 Tegler Blk., Edmonton.

"WALL PAPERS"

Successful wall decoration requires papers that are adequate to the work in hand, that are well designed, well colored and well made. Pretty schemes and charming effects are only secured by the use of the proper hangings at beginning. Our stock of such papers is now complete, and if you entrust to us your decorative contracts, you need have no fear as to the result.

Desilets & Co.
Limited
Interior Decorators
Phone 1853
637 Sixth Street

SPRUCE LATH

We have a large stock of

No. 1 Native Spruce Lath

which we offer for the next 14 days at

$3.50 Per M

delivered anywhere in the city. These are first class Lath and cannot be beaten in town.

D. R. FRASER & CO.
LIMITED
201 NAMAYO AVENUE
EDMONTON
Phone Orders to 1630

The Store of Quality

Hot X Buns
for
Good Friday

15c Per Dozen.
On Sale Thursday, April 9th
Order early.

Hallier & Aldridge
Phone 1327 & 6720.
223 JASPER AVENUE E.

FURNISHED HOUSE FOR RENT

Corner of 24th and Athabasca Avenue. Ten rooms.

We have purchaser for a lot in Ross Flats.

Killen & Gilbert
559 FIRST STREET

The Acme Brick Co., Ltd.

First-Class Red Clay, Wire-Cut Brick
THE BRICK THAT STANDS THE TEST
The only "Made in Edmonton" brick suitable for foundations and heavy construction. Recommended by the leading Architects of the City.
PHONE 1622 OR CALL AT
ROOM 125 ALBERTA BLOCK, 427 JASPER AVENUE WEST

Fill Your Bins With Our Coal

THE BEST COAL MINED

HUMBERSTONE COAL CO.
EDMONTON

Phone 2248 216 Jasper East

PHONE 1545 — ARE YOU WANTING — P. O. BOX 217
CUTS
LINE OR HALFTONE — THEN GO TO
The BYRON-MAY CO. Ltd.
HOWARD AND ELIZABETH STS.

Careless Men!

Be Wise and Careful and Insure Your Property Against Fire.

DO IT NOW

Jasper Place Building Lots

We are going to offer a few 50-foot building lots at half their real value—that is to say, $600.00—providing a satisfactory building is completed by the first day of July, 1914. These lots are just two blocks from a paved street and 12 minutes' walk from the car line. Call at our Office for further information.

SMITH BROS., LTD.
10059 101st Street (Opposite Selkirk Hotel)
NELSON PINDER.
PHONES: 4955, 6533, 4216.
J. H. SMITH.
H. R. SMITH.

MARRIAGE LICENSES
EXPERT WATCH REPAIRING
KLINE'S JEWELRY STORE
COR. JASPER AND QUEEN'S

Royal Hotel

L. A. Van Drelzen, Prop.
Rates $2.50 Per Day
SMITH, ALTA.

McGeorge & Chauvin

HAVE REMOVED TO THE EIGHTH FLOOR,
TEGLER BLOCK
Tel. 1725
BETTER OFFICES
BETTER SERVICE

STRATHCONA HOTEL

(Opp. C.P.R. Depot) Whyte Ave.
American plan. $2.00 per day.
Special rates by the week.
Meal Ticket.... ....$7.00
Business Man's Lunch.. .. ..35c

PATENTS

Fetherstonhaugh & Co.
"The Old Established Firm."
Toronto (Head office) Royal Bank Blk
Ottawa: Castle Bldg., Queen St.

READ THIS

8%
We Guarantee to Renew the Mortgage

Our list of farms for sale are all carefully selected. We are specializing in a prosperous district with good soil, good markets and good neighbors. The prices are right and terms easy. When there is a mortgage on the farm and it is desired that you assume this as part payment we guarantee to have it renewed for another term of five years.

WALTON & COYNE, Ltd., Suite 832 Tegler Building—Phone 5723

Edmonton, Dunvegan & British Columbia Railway

OFFICIAL TOWNSITE OF

Smith, Alberta

Located on the Athabasca River, 131 miles from Edmonton.
Only lots in the business centre now on sale at prices that will double and treble in the next year.
Terms: 1-3 cash, balance in easy payments with interest at only 6 per cent. per annum.

The Railway Divisional Point and Gateway to the Peace River Country

Plans and price list furnished by
PEACE RIVER LAND AND DEVELOPMENT COMPANY, LTD.
General Agents
305 MOSER-RYDER BLOCK, EDMONTON, CAN.